

Issues No.	Description	Date
A	Issued for Re-Zoning/DP	2022/04/08



COPYRIGHT RESERVED  
This drawing is and shall remain the property of Perry and Associates Inc., and Perry and Associates Inc. shall retain the copyright therein. This document shall not be reproduced or used for additions or alterations to the project or for the purpose of any other project without the prior written consent of Perry and Associates Inc.

Client:



Project Title:

229 W 15th Street, CNV

Drawing Title:

Landscape Plan

Project North: Drawn By:

AT  
Checked By: MP

Scale: Job No.:

1:75 22-021

Sheet No.:



Issues No.	Description	Date
A	Issued for Re-Zoning/DP	2022/04/08

**KEY LEGEND:**

	Hydrapressed Slab Paver (Pedestrian)
	Paver 12" x 6" (Pedestrian)
	VS-5 Series Paver 12" x 12" (Vehicle)
	Artificial Turf
	Concrete Planter Wall
	Concrete Stairs
	Concrete Wheel Stop
	Custom Steel Wall Mounted Plant Trellis
	Custom Planter
	Trellis



COPYRIGHT RESERVED  
This drawing is and shall remain the property of Perry and Associates Inc., and Perry and Associates Inc. shall retain the copyright therein. This document shall not be reproduced or used for additions or alterations to the project or for the purpose of any other project without the prior written consent of Perry and Associates Inc.

Client:



Project Title:  
**229 W 15th Street, CNV**

Drawing Title:  
**Landscape Key Plan**

Project North:	Drawn By:	AT
	Checked By:	MP
Scale:	Job No.:	22-021
		1:75
Sheet No.:		

Issues No.	Description	Date
A	Issued for Re-Zoning/DP	2022/04/08



COPYRIGHT RESERVED  
This drawing is and shall remain the property of Perry and Associates Inc., and Perry and Associates Inc. shall retain the copyright therein. This document shall not be reproduced or used for additions or alterations to the project or for the purpose of any other project without the prior written consent of Perry and Associates Inc.

Client:



Project Title:

229 W 15th Street, CNV

Drawing Title:

Landscape Key Plan  
Roof Level

Project North: Drawn By:

AT

Checked By:

MP

Scale: Job No.:

1:75 22-021

Sheet No.:



Issues No.	Description	Date
A	Issued for Re-Zoning/DP	2022/04/08

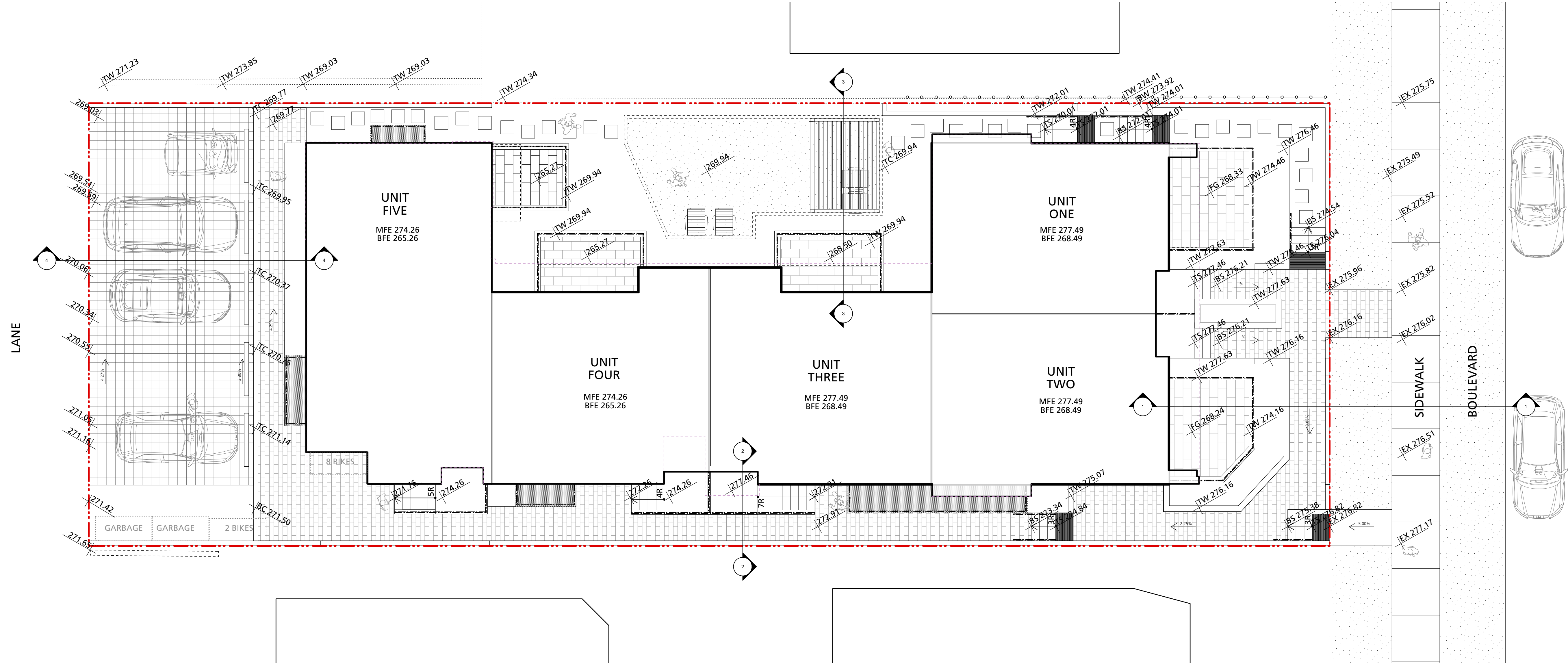

COPYRIGHT RESERVED  
This drawing is and shall remain the property of Perry and Associates Inc., and Perry and Associates Inc. shall retain the copyright therein. This document shall not be reproduced or used for additions or alterations to the project or for the purpose of any other project without the prior written consent of Perry and Associates Inc.

Client:



Project Title:  
229 W 15th Street, CNV

Drawing Title:  
Grading Plan

Project North:	Drawn By:	AT
	Checked By:	MP
Scale:	Job No.:	22-021
Sheet No.:		

Issues	No.	Description	Date
A	1	Issued for Re-Zoning/DP	2022/04/08

ID	Qty.	Botanical Name	Common Name	Scheduled Size	Remarks
<b>Plant List</b>					
<b>Trees</b>					
Acc	1	<i>Acer circinatum</i>	Vine Maple	2.5m ht., B&B, max. 3 stems	*native *habitat
<b>Shrubs</b>					
AE	3	<i>Abelia 'Edward Goucher'</i>	Edward Goucher Abelia	#2 pot	
BmW	30	<i>Buxus microphylla 'Winter Gem'</i>	Winter Gem Boxwood	#2 pot	
HiAP	2	<i>Hamamelis x intermedia 'Arnold Promise'</i>	Witch Hazel	#5 pot	
Pv	3	<i>Philadelphus x virginalis</i>	Mock Orange	#5 pot	
RsK	20	<i>Ribes sanguineum 'King Edward VII'</i>	Flowering Currant	#5 pot	
Sr	12	<i>Sarcococca ruscifolia</i>	Fragrant Sarcococca	#3 pot	
TmH	35	<i>Taxus x media 'Hicksii' (male form)</i>	Hicksii Yew (male form)	4' ht	Hedge
Vo	25	<i>Vaccinium ovatum</i>	Evergreen Huckleberry	#2 pot	
<b>Groundcovers, Vines, Ferns, Perennials and Grasses</b>					
Cm	4	<i>Clematis montana</i>	Anemone Clematis	#2 pot	
P	145	<i>Pachysandra terminalis</i>	Japanese Spurge	#1 pot	Groundcover
Pm	54	<i>Polystichum munitum</i>	Western Sword Fern	#1 pot	
Tp	190	<i>Thymus pseudolanuginosus</i>	Woody Thyme	#1 pot	Groundcover
Total	468				

- Planting Notes**
- Contractor is Responsible To Obtain And Be Familiar With The Relevant Project Specifications.
  - The Contractor Shall Locate And Verify The Existence Of All Utilities Prior To Starting Work.
  - All Existing Utility Covers Are To Be Adjusted To The Final Grade.
  - The Contractor Shall Supply All Plant Materials Shown On All Drawings.
  - All Trees To Be Planted With A Minimum 1m Clearance To Existing Water Main And Water Valves.
  - All Plant Material Shall Be Approved At The Nursery By The Project Landscape Architect.
  - All Plants Shall Be Watered Thoroughly Twice During The First 24-Hour Period After Planting. All Plants Shall Then Be Watered As Necessary.
  - The Landscape Contractor Shall Refer To The Contract Specifications For Additional Requirements.
  - Planting To Conform To All BC/LNA Standards.
  - Provide Root Barrier As Shown On Landscape Planting Plans. Root Barrier To Be Deeproot UB-18. Provide Cut Sheet For Approval.

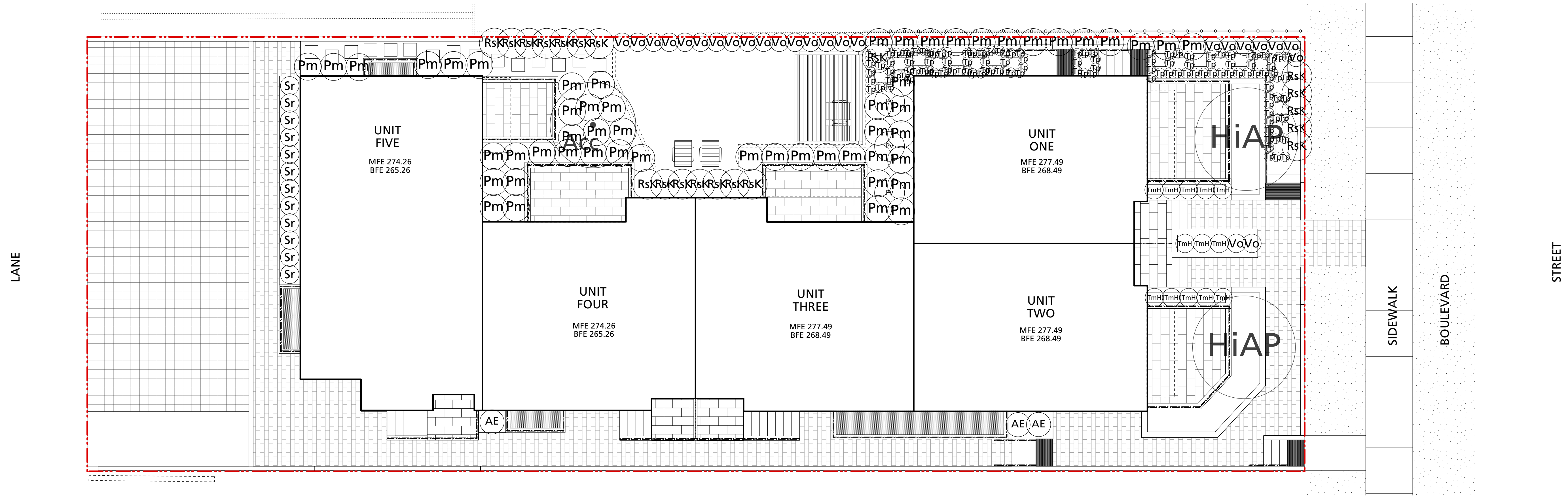

COPYRIGHT RESERVED  
This drawing is and shall remain the property of Perry and Associates Inc., and Perry and Associates Inc. shall retain the copyright therein. This document shall not be reproduced or used for additions or alterations to the project or for the purpose of any other project without the prior written consent of Perry and Associates Inc.



Client:  
Project Title:  
229 W 15th Street, CNV

Drawing Title:  
Planting Plan

Project North: Drawn By: AT  
Checked By: MP  
Scale: 1:75 Job No.: 22-021  
Sheet No.:



Issues No.	Description	Date
A	Issued for Re-Zoning/DP	2022/04/08

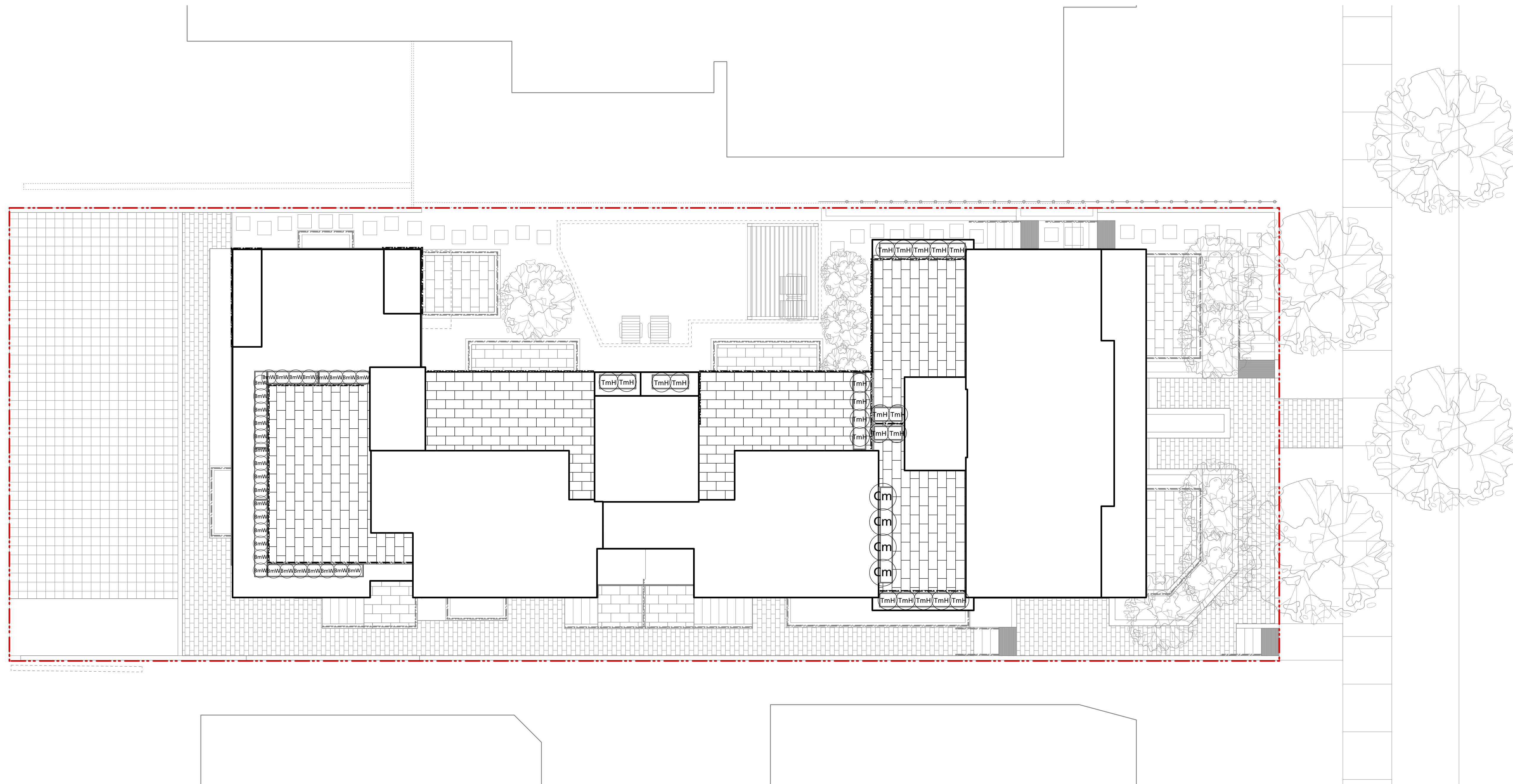

COPYRIGHT RESERVED  
This drawing is and shall remain the property of Perry and Associates Inc., and Perry and Associates Inc. shall retain the copyright therein. This document shall not be reproduced or used for additions or alterations to the project or for the purpose of any other project without the prior written consent of Perry and Associates Inc.

Client:



Project Title:

229 W 15th Street, CNV

Drawing Title:

Planting Plan - Roof

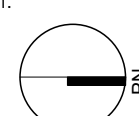
Project North:  Drawn By: AT  
Checked By: MP

Scale: 1:75 Job No.: 22-021

Sheet No.:

Issues No.	Description	Date

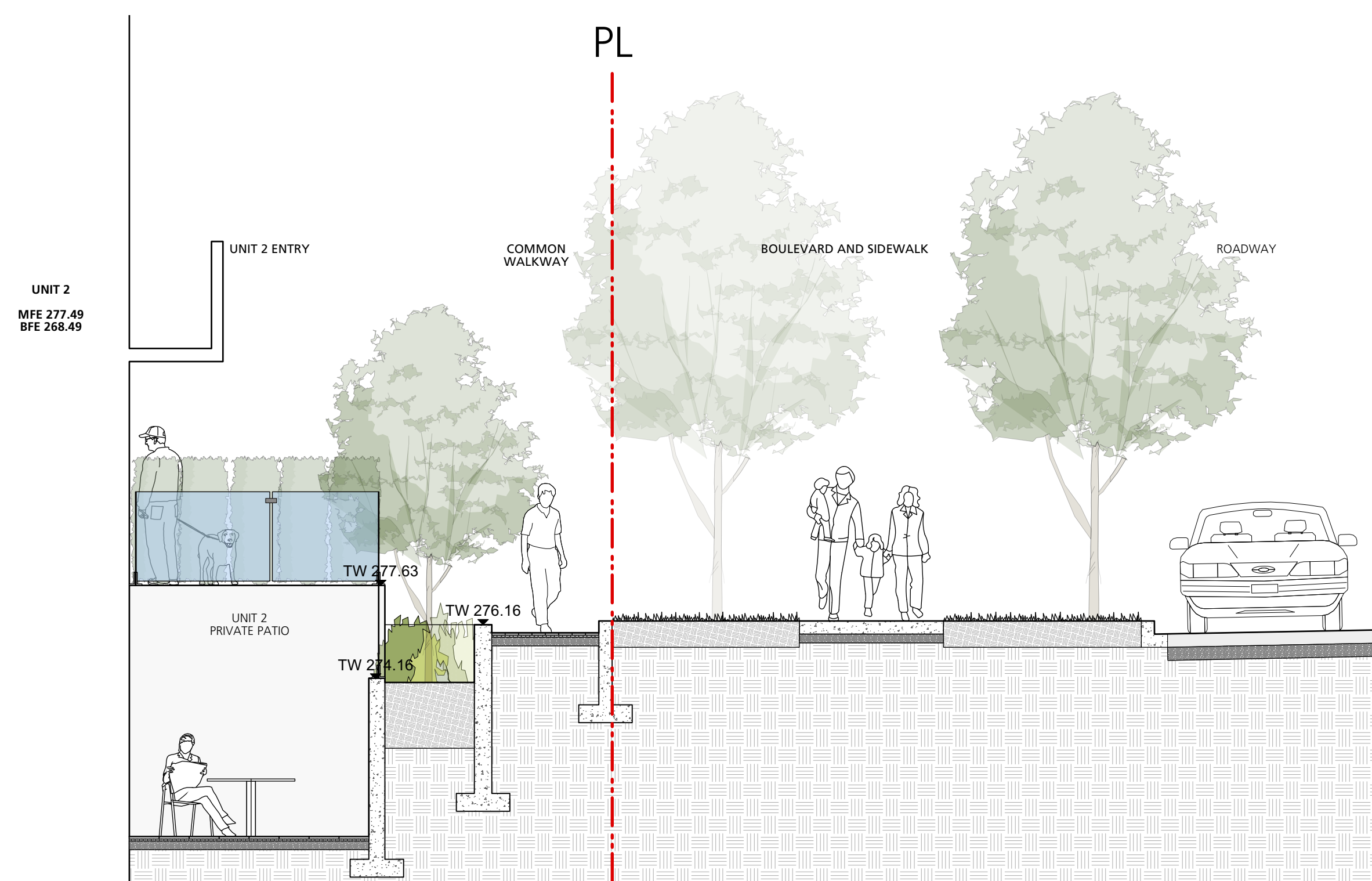

1 Section through main entry @ Unit 2  
1:50

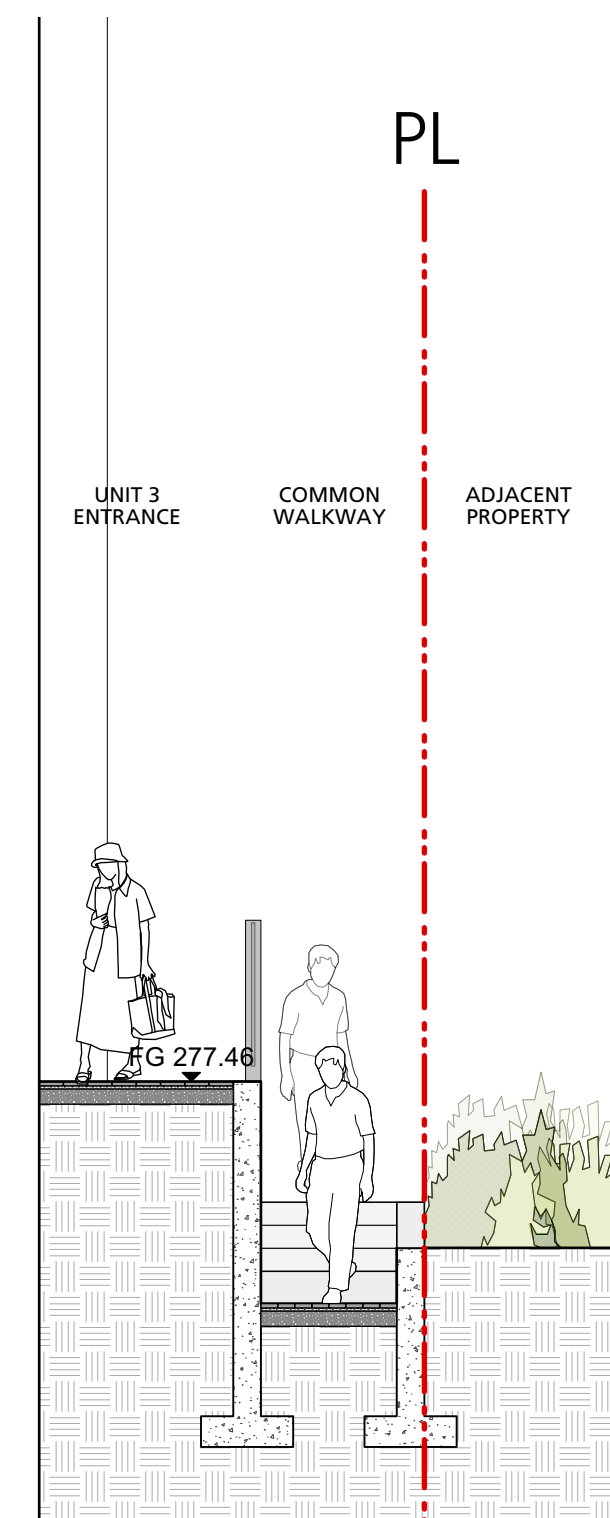

2 Section through main entry @ Unit 3  
1:50

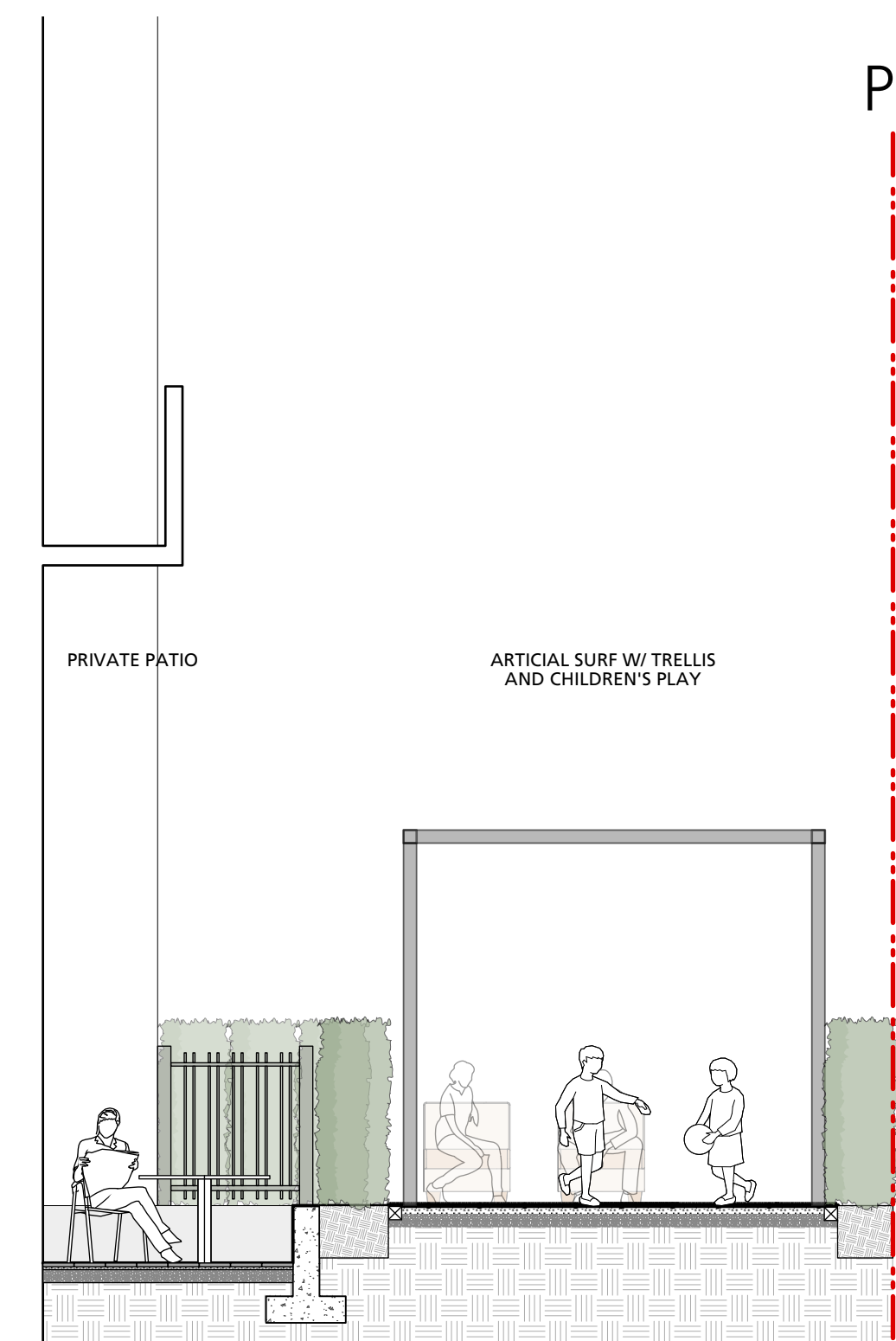

3 Section through central courtyard @ Unit 3  
1:50

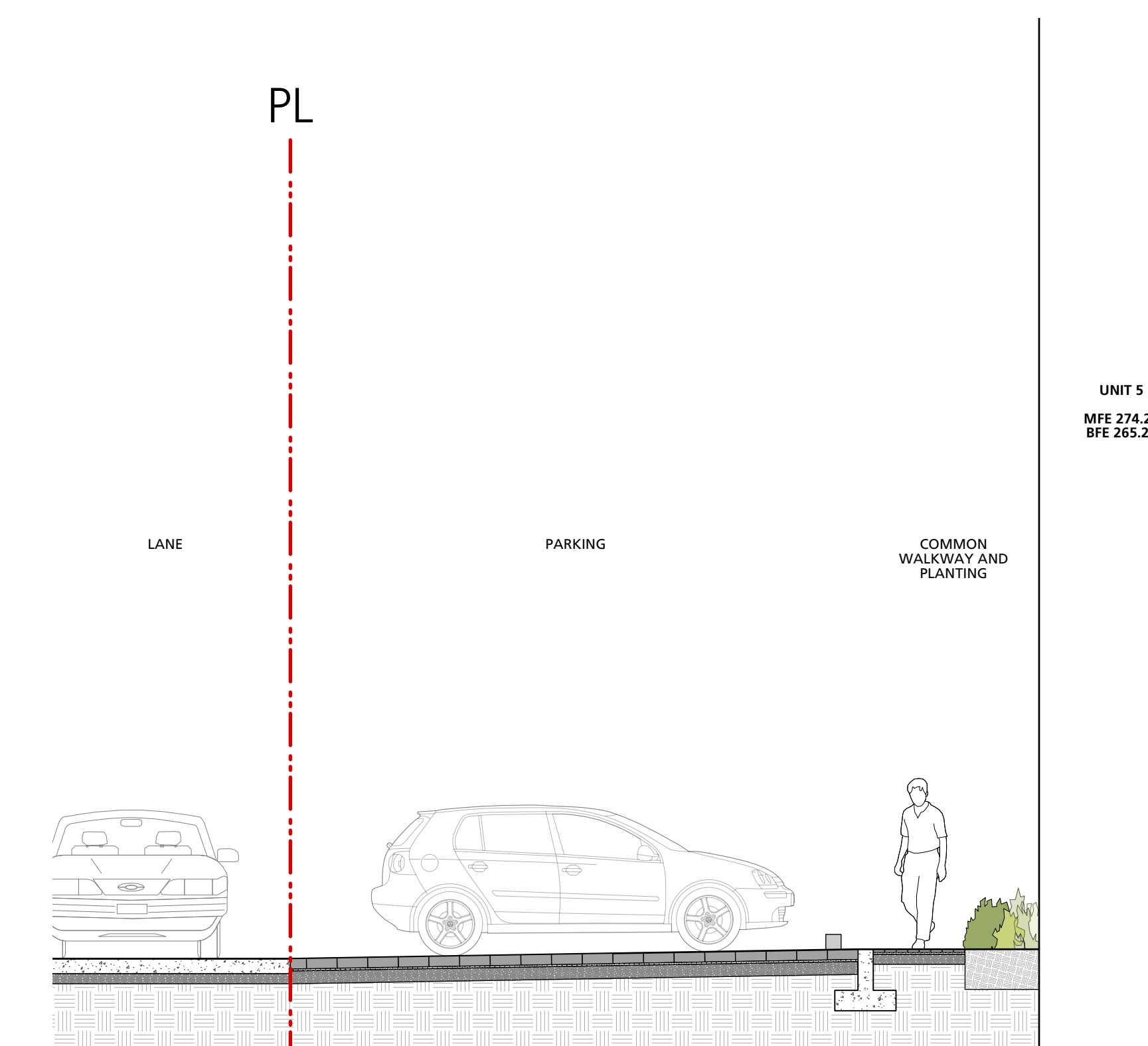

4 Section through parking @ Unit 5  
1:50

COPYRIGHT RESERVED  
This drawing is and shall remain the property of Perry and Associates Inc., and Perry and Associates Inc. shall retain the copyright therein. This document shall not be reproduced or used for additions or alterations to the project or for the purpose of any other project without the prior written consent of Perry and Associates Inc.

Client:



Project Title:

229 W 15th Street, CNV

Drawing Title:

Landscape Sections

Project North: Drawn By: **AT**

Checked By: **MP**

Scale: Job No.: 22-021

Sheet No.:



Issues No.	Description	Date

**Product:** Taxada HydraPressed by Abbotsford Concrete  
**Dimensions:** 12" x 24" x 2"; 24" x 24" x 2"; 18" x 18" x 2"  
**Materials:** Concrete  
**Colour:** Entries - Charcoal  
Patios & Stepping Stones - Natural

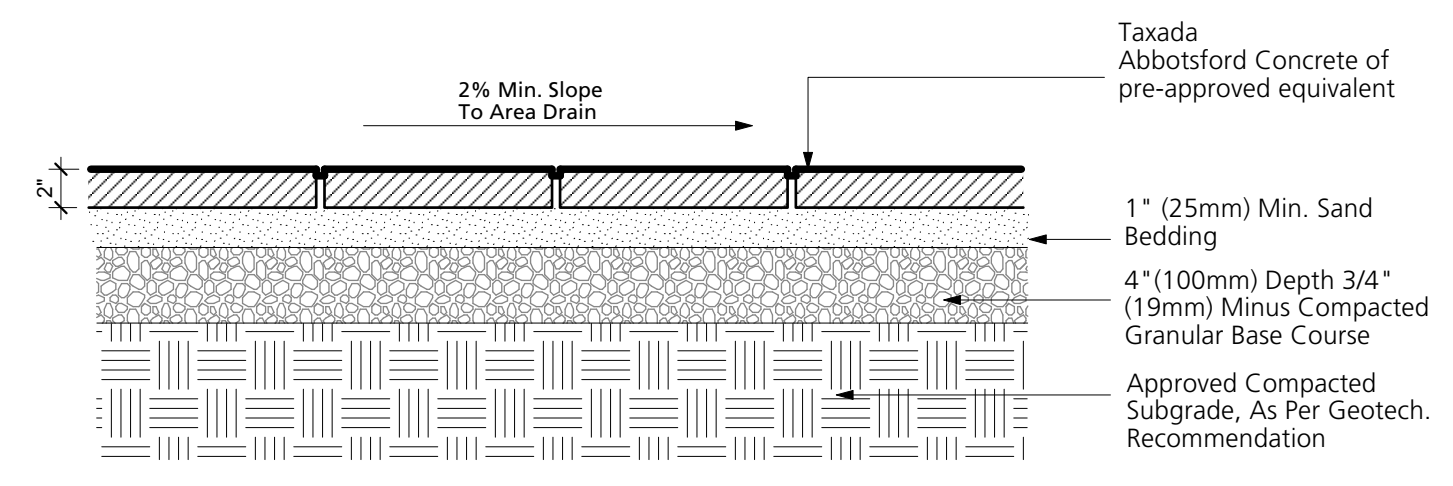

1 Hydrapressed Slab Paver (Pedestrian)  
1:10

**Classic Standard Series - California**  
150mm x 300mm x 108 mm (6" x 12" x 4 5/16")  
Colour: Natural, running bond pattern. Refer to plan for location  
Available at **Abbotsford Concrete Products** or pre-approved equivalent  
Address: 3422 McCallum Rd, Abbotsford, BC V2S 7W6  
Tel: (604) 852-4967

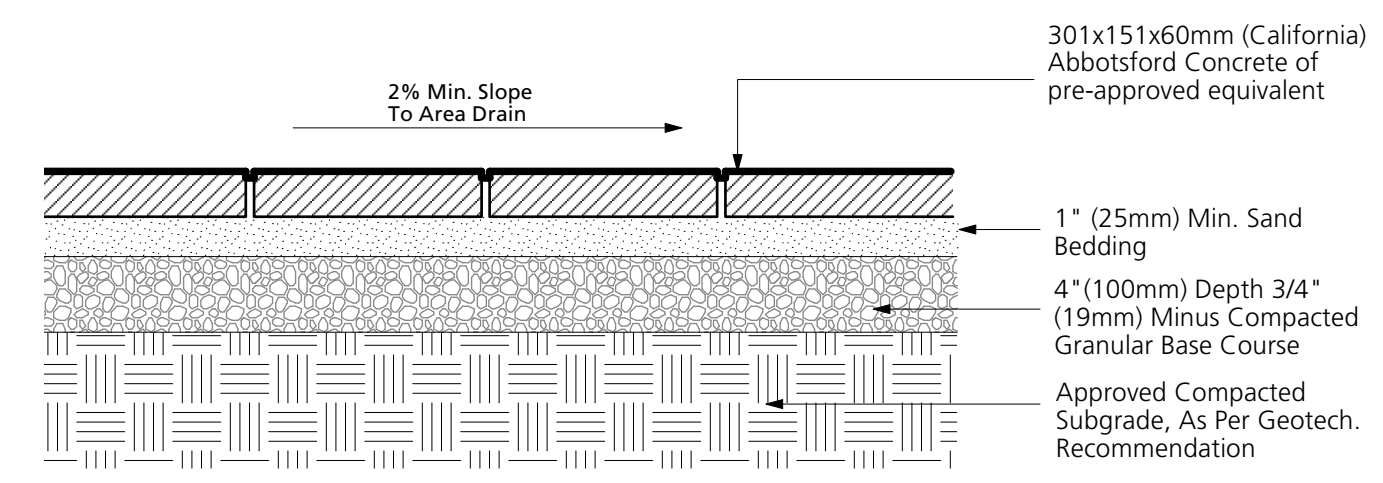

2 Paver 12" x 6" (Pedestrian)  
1:10

**VS-5 Series**  
150mm x 300mm x 108 mm (6" x 12" x 4 5/16")  
Colour: Charcoal, running bond pattern. Refer to plan for location  
Available at **Abbotsford Concrete Products** or pre-approved equivalent  
Address: 3422 McCallum Rd, Abbotsford, BC V2S 7W6  
Tel: (604) 852-4967

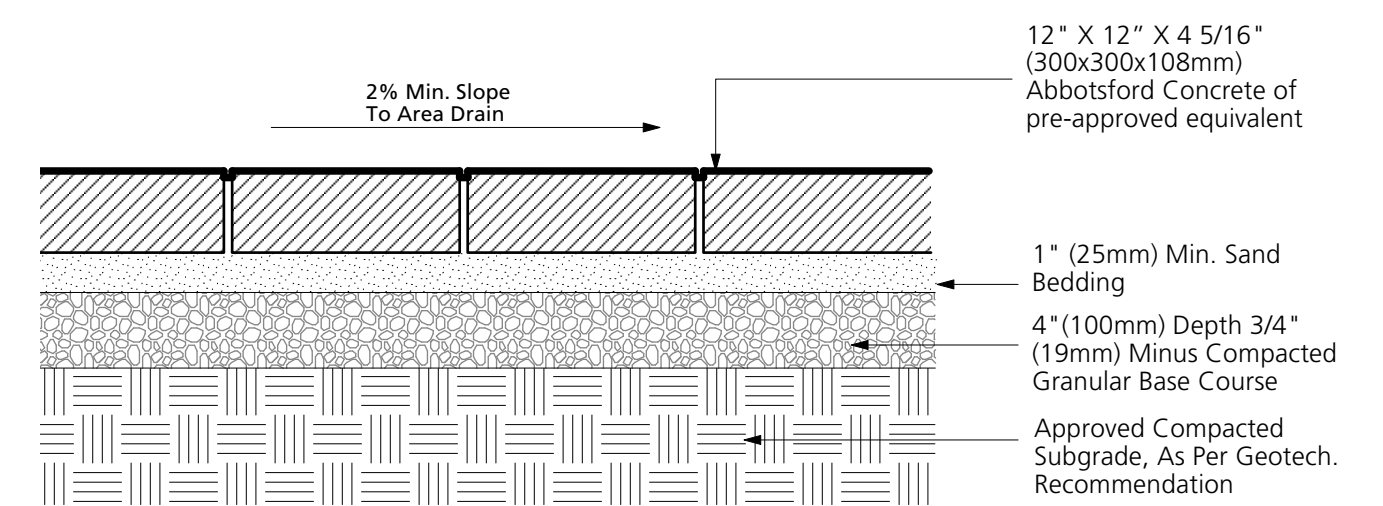

3 VS-5 Series Paver 12" x 12" (Vehicular)  
1:10

**SYNAugustine 347**  
Available at SYNLawm (www.synlawn.com)  
Address: 8207 Swenson Way, Delta, BC, V4G 1J5  
Tel: 778-999-6492  
**Note:** refer to Landscape Architect and SYNLawm representative for final grading requirements/approval.

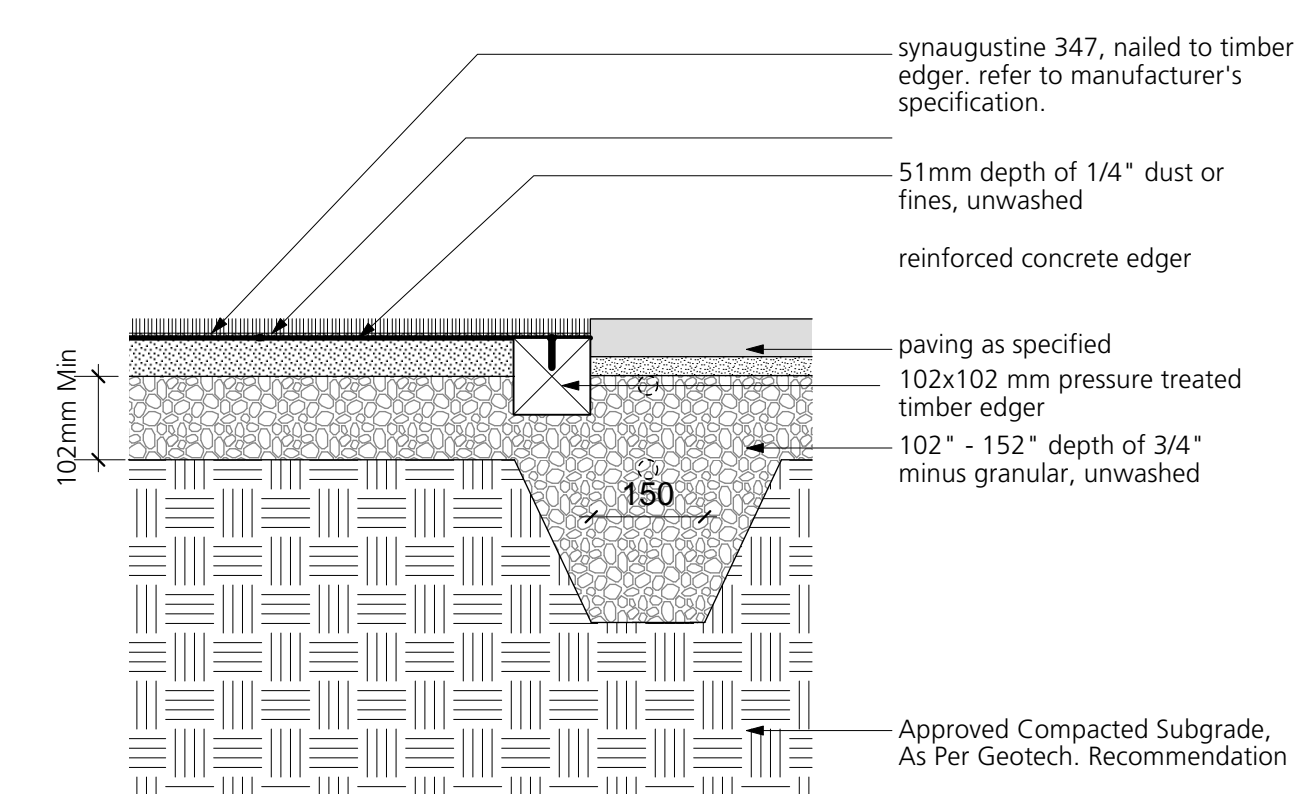

4 Artificial Lawn  
1:10

**NOTE:** Refer to envelope/architectural and structural direction with regard to concrete planter walls, stairs connection details over slab

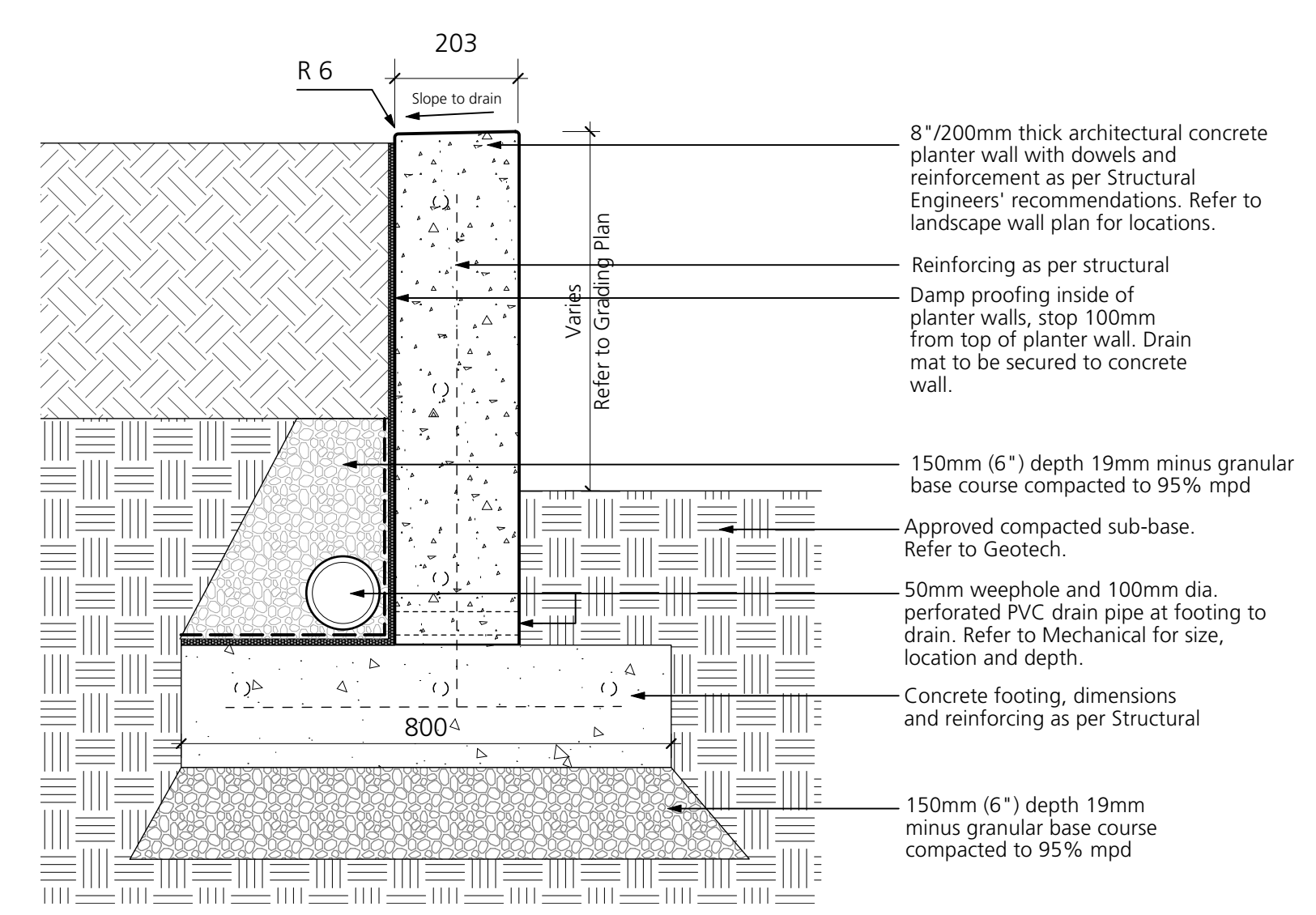

5 Concrete Planter Wall  
1:10

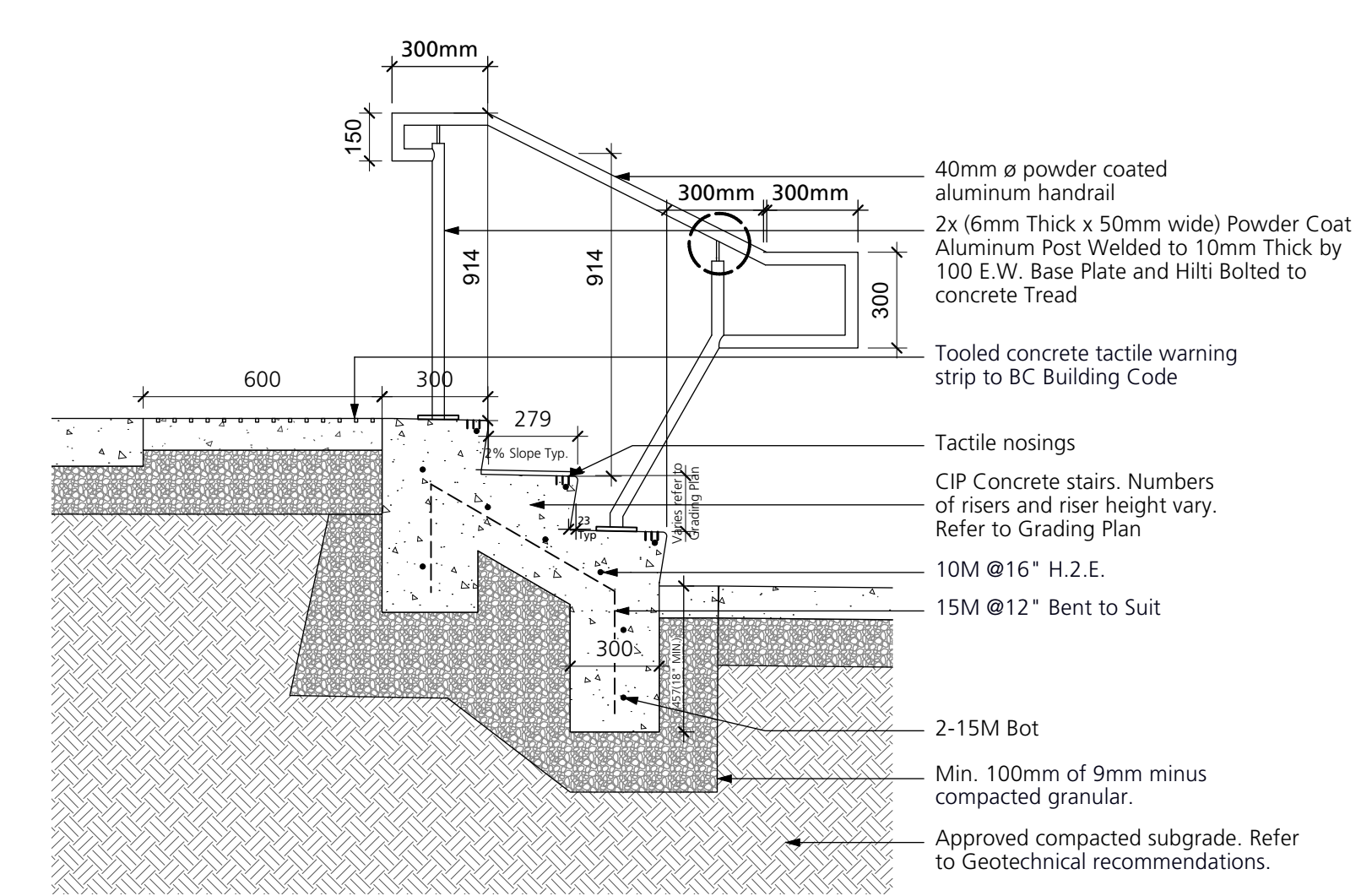

6 Concrete Stairs  
1:20

**Product:** Sanderson Concrete - Low Profile  
**Dimensions:** 7.5" W x 4" H x 94" L  
**Materials:** Concrete

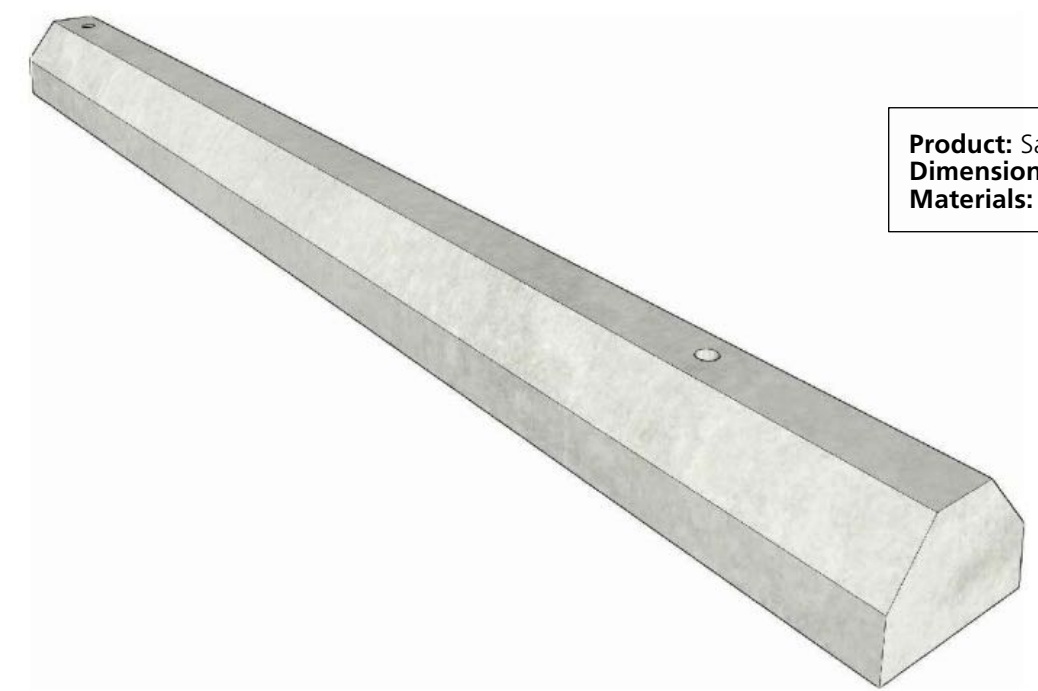

7 Concrete Wheel Stop  
NTS

**Product:** Commercial Metal Planters  
**Dimensions:** 8.5'W x 1.4'D x 2'H  
5.5'W x 1.4'D x 2'H  
10.5'W x 1.4'D x 2'H  
4'W x 1.5'D x 2'H  
3'W x 1.5'D x 2'H  
9.5'W x 1.5'D x 2'H  
**Qty:** Refer to plan  
**Materials:** Marine grade 5052 aluminum  
**Finish:** Sandtex Matte coating in Black. To be confirmed with LA  
**Note:**  
- Planter to include drainage holes and a 1" top lip.  
- Planter to be mounted to paver as per manufacturer's specifications.  
To be confirmed with LA  
Available at **Planters Perfect/Green Theory Design** or pre-approved equivalent.  
Website: <http://www.plantersperfect.com/>  
Tel: 1-844-747-9283

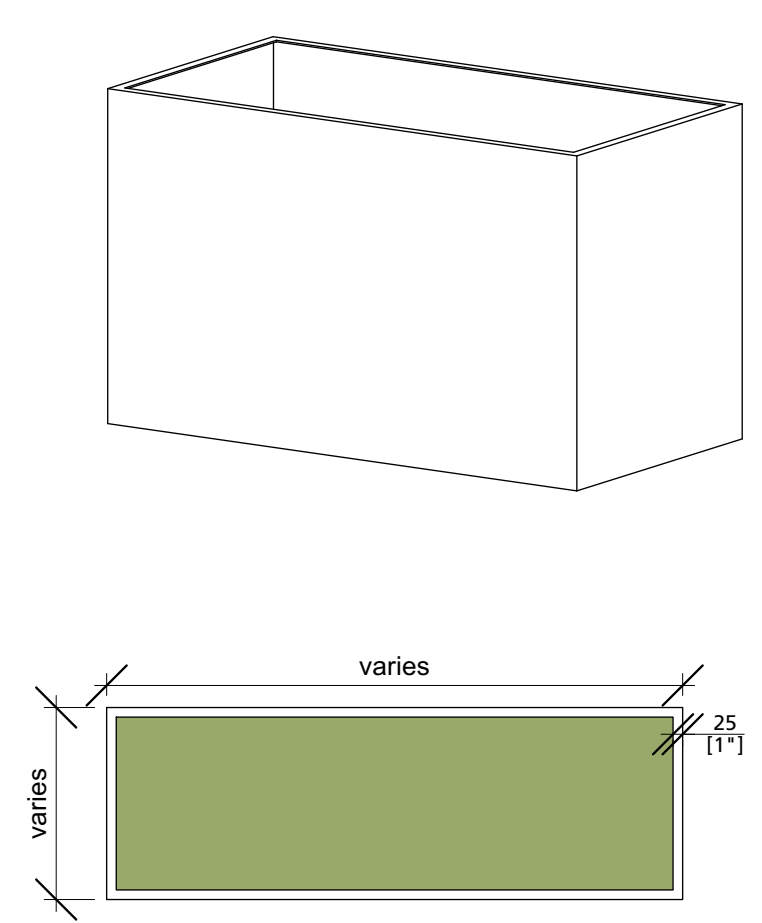

9 Custom Planter  
1:20



10 Custom Trellis  
NTS



8 Custom Steel Wall Mounted Trellis  
NTS

COPYRIGHT RESERVED  
This drawing is and shall remain the property of Perry and Associates Inc., and Perry and Associates Inc. shall retain the copyright therein. This document shall not be reproduced or used for additions or alterations to the project or for the purpose of any other project without the prior written consent of Perry and Associates Inc.

Client:



Project Title:

229 W 15th Street, CNV

Drawing Title:

Landscape Details

Project North:

PN

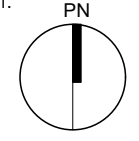

Drawn By:

AT

Checked By:

MP

Scale:

Job No.:

22-021

Sheet No.: