

**LEGEND**

- TURF GRASS
- CONCRETE SIDEWALK PAVING
- STAMPED CONCRETE WALKWAY
- GRAVEL
- BENCH

3		
2	21/04/20	ISSUED FOR RE-OP
1	20/02/20	ISSUED FOR DP

NO. DATE (d/m/y) DESCRIPTION:

ISSUES & REVISIONS:

SEAL:  
B.C.S.L.A. #565

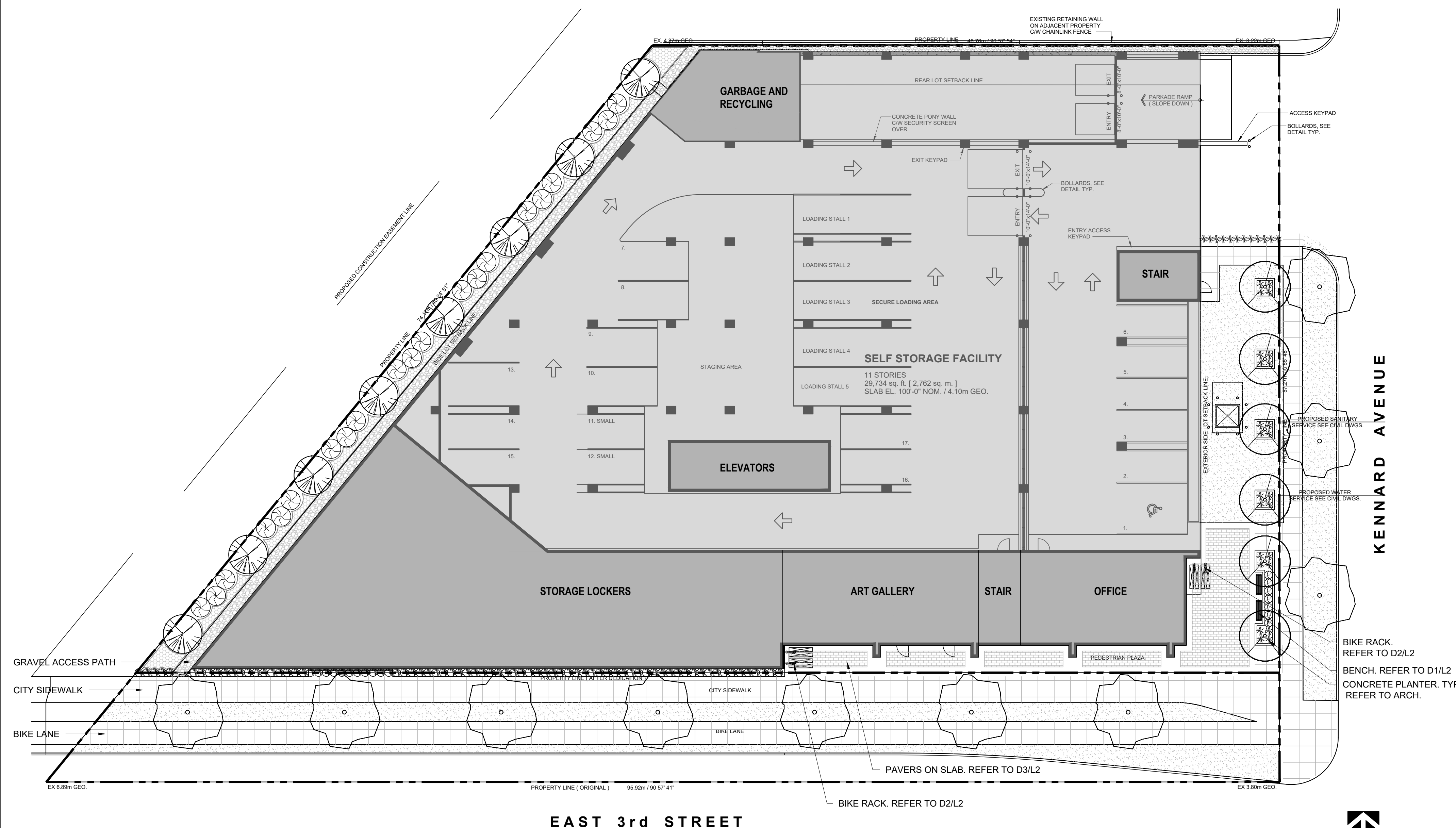

- PLANTING NOTES**
- PLANTS SHALL BE INSTALLED AS DIRECTED BY THE DRAWING, NOTES AND DETAILS.
  - PLANT MATERIAL SUBSTITUTIONS WILL NOT BE ACCEPTED WITHOUT PRIOR WRITTEN APPROVAL.
  - ALL PLANT MATERIAL SHALL BE THOROUGHLY WATERED AND SOAKED AT THE TIME OF PLANTING.
  - TREE PROTECTION:** PER THE MUNICIPAL DETAIL IF REQUIRED.
  - ALL LANDSCAPE MATERIAL IS TO COMPLY WITH THE CANADIAN LANDSCAPE STANDARD.
  - SOIL ANALYSIS FOR PROPOSED GROWING MEDIUMS IS TO BE PROVIDED TO LANDSCAPE ARCHITECT PRIOR TO INSTALLATION.
  - ALL PLANTING BEDS TO BE FINISHED WITH 75mm OF BARK MULCH. REFER TO PLANTING DETAILS FOR INSTALLATION AROUND PLANT MATERIAL.
  - PLANT MATERIALS SPECIFIED FOR THIS PROJECT WILL CONFORM TO THE CANADIAN LANDSCAPE STANDARD AND MUNICIPAL LANDSCAPE STANDARD FOR SIZE, VARIETY AND CONDITION AS INDICATED ON THE PLANT LIST SHOWN ON THIS DRAWING. ANY PLANT DISPLAYING POOR GROWTH HABITS, INJURY OR DISEASE WILL BE REJECTED. ANY PLANT THAT IS REJECTED WILL BE REMOVED FROM THE SITE AND REPLACED WITH A PLANT OF ACCEPTABLE QUALITY AT NO ADDITIONAL COST TO THE OWNER.
  - REMOVE DEAD OR DAMAGED BRANCHES. ALL PRUNING SHALL BE PERFORMED IN ACCORDANCE WITH STANDARD HORTICULTURAL PRACTICES AND INTERNATIONAL SOCIETY ARBORISTS (I.S.A.) SPECIFICATIONS WITH APPROPRIATE TIMING FOR EACH SPECIES.
  - PROVIDE A ONE YEAR WARRANTY FOR THE PLANT MATERIAL. THE CONTRACTOR SHALL BE RESPONSIBLE FOR ALL MAINTENANCE REQUIRED TO KEEP THE PLANTS IN A HEALTHY CONDITION DURING THE WARRANTY PERIOD UNLESS OTHERWISE AGREED UPON. AND FOR REPLACEMENT OF PLANT MATERIALS THAT ARE DEAD OR IN POOR CONDITION DURING THE WARRANTY PERIOD AT THE CONTRACTOR'S OWN EXPENSE. MAINTENANCE INCLUDES BUT IS NOT LIMITED TO:
    - Regular schedule of watering of the plants as required and/or as directed by the Project Manager during construction and the warranty period. Plants shall be watered within 48 hours of written request by the Owner or Owner's representative. Failure to do so after the request shall result in the work being undertaken by others. The cost of this work shall be deducted from the total Contract Price or holdback and otherwise recovered from the Contractor.
    - Maintenance and additional installation of mulch
    - Weed removal
    - Disease control

- GENERAL NOTES**
- EXAMINE SITE AND CONFIRM EXISTING SITE CONDITIONS BEFORE BIDDING.
  - CONFIRM ALL MEASUREMENTS ON SITE. DO NOT SCALE DRAWINGS.
  - CONFIRM EXISTING AND PROPOSED GRADES PRIOR TO BEGINNING CONSTRUCTION WORKS.
  - CONFIRM MUNICIPAL REQUIREMENTS FOR BUILDING PERMITS, SETBACKS, BUILDING CODE WORKS, AND OTHER BY-LAW REQUIREMENTS, OBTAIN REQUIRED PERMITS PRIOR TO BEGINNING CONSTRUCTION WORKS.
  - OBTAIN UTILITY AND SERVICES LOCATES PRIOR TO BEGINNING CONSTRUCTION WORKS.
  - PROTECT FROM DAMAGE ALL EXISTING STRUCTURES, TREES, SURFACES, SITE FURNISHINGS, UNDERGROUND SERVICES AND OTHER EXISTING ELEMENTS THAT EITHER REMAIN ON SITE, ARE PART OF THE SITE ACCESS OR ARE ADJACENT TO THE SITE. PERFORM REPAIR AND MAKE GOOD WORKS FOR ANY DAMAGE THAT IS CAUSED BY THE CONTRACTOR'S WORK AT THE CONTRACTOR'S OWN EXPENSE.
  - UNLESS OTHERWISE SPECIFIED, CONTRACTOR SHALL GUARANTEE ALL WORKS AND MATERIALS FOR A PERIOD OF NOT LESS THAN ONE (1) YEAR. CONTRACTOR SHALL INSPECT THE LANDSCAPE ON A REGULAR BASIS AND REPLACE MATERIALS THAT ARE IN POOR CONDITION WITHIN TWO WEEKS OF INSPECTION OR NOTIFICATION.
  - THE CONTRACTOR SHALL MAINTAIN THE SITE IN GOOD WORKING ORDER WITH A CLEAN AND ORDERED APPEARANCE. DURING THE PERIOD OF WORKS, PEDESTRIAN, PUBLIC AND ROAD AREAS ARE TO BE SWEEPED AT THE END OF EACH DAY AND KEPT FREE OF DEBRIS. LANDSCAPE DEBRIS IS TO BE DISPOSED OFF SITE AT LEGAL AND APPROVED LOCATIONS.

- SODDING NOTES:**
- SODDED AREAS AS SHOWN ON THE PLANTING PLAN ARE TO BE CERTIFIED CANADA NO. 1 CULTIVATED TURF SOD, WITH STRONG FIBROUS ROOT SYSTEM, THICK AND HEAVY GROWTH CONFORMING TO REQUIREMENTS OF THE CANADIAN LANDSCAPE STANDARD, AND OF THE FOLLOWING MIX OR APPROVED EQUAL:
    - 40% BLEND OF (3) VARIETIES OF KENTUCKY BLUEGRASS
    - 40% CREEPING RED FESCUE
    - 20% PERENNIAL RYEGRASS
    - USE LATEST APPROVED CULTIVARS OF GRASS IN PROVINCE
  - AREAS TO BE SODDED SHALL HAVE A MINIMUM 150MM TOPSOIL BASE.
  - LOOSEN SOIL SURFACE PRIOR TO SODDING. ELIMINATE BUMPS AND HOLLOW. ROLL LIGHTLY WHEREVER TOPSOIL IS EXCESSIVELY LOOSE.
  - PRIOR TO SODDING, OBTAIN APPROVAL THAT FINISHED GRADE AND DEPTH OF TOPSOIL ARE SATISFACTORY.
  - DELIVER SOD TO SITE WITHIN 24 HOURS OF BEING LIFTED AND LAY WITHIN 36 HOURS OF BEING LIFTED. DURING DRY WEATHER PROTECT SOD FROM DRYING, AND WATER SOD AS NECESSARY TO ENSURE ITS VITALITY AND PREVENT THE LOSS OF SOIL IN HANDLING. DRY SOD WILL BE REJECTED.
  - LAY SOD DURING GROWING SEASON. LAY SOD IN ROWS, PERPENDICULAR TO SLOPE, AND WITH JOINTS STAGGERED. BUTT SECTIONS CLOSELY WITHOUT OVERLAPPING OR LEAVING GAPS BETWEEN SECTIONS. CUT OUT IRREGULAR OR THIN SECTIONS WITH SHARP IMPLEMENTS.
  - WATER SOD IMMEDIATELY AFTER LAYING TO OBTAIN MOISTURE PENETRATION INTO TOP 150MM OF TOPSOIL. MAINTAIN SODDED AREAS FROM START OF INSTALLATION UNTIL FINAL ACCEPTANCE.

- IRRIGATION NOTES:**
- IRRIGATION TO BE PROVIDED FOR ALL 'SOFT LANDSCAPE AREAS' SHOWN ON THE DRAWING, USING A HIGH EFFICIENCY IRRIGATION SYSTEM.
  - IRRIGATED AREAS TO BE INSTALLED AS A DESIGN BUILD IRRIGATION SYSTEM FOR THE STUB CUTS PROVIDED. PROVIDE SUBMITTALS OF DESIGN TO CONSULTANT AT LEAST ONE WEEK PRIOR TO INSTALLATION AND AS-BUILT DRAWING WITHIN ONE MONTH OF SUBSTANTIAL PERFORMANCE.
  - THE IRRIGATION SYSTEM DESIGN AND INSTALLATION SHALL BE IN ACCORDANCE WITH THE IRRIGATION INDUSTRY OF BC STANDARDS AND GUIDELINES.
  - ALL IRRIGATION VALVE BOXES TO BE EQUIPPED WITH QUICK COUPLERS.
  - USE POP-UP SPRINKLER HEADS.
  - DO NOT SPRAY WATER ONTO TREE TRUNKS.

KEY	QTY	BOTANICAL NAME	COMMON NAME	SIZE	SPACING	CONDITION
<b>DECIDUOUS TREES</b>						
	10	Carpinus betulus	Pyramidal Hornbeam	6cm cal.	as per plan	W.B.
	6	Magnolia 'Daybreak'	Daybreak Magnolia	5cm cal.	as per plan	W.B.
<b>CONIFEROUS TREES</b>						
	8	Tsuga heterophylla	Western Hemlock	2.5m ht.	as per plan	W.B.
<b>SHRUBS</b>						
	21	Acer glabrum	Douglas Maple Shrub	1.2m ht	2m	#5 Pot
	7	Ilex glabra 'Gem Box'	Gem Box Inkberry Holly	0.45m ht	0.6m	#2 Pot
	81	Taxus x media 'Stonehenge'	Stonehenge Yew	0.75m ht	0.75m	#3 Pot
<b>PERENNIALS, GROUND COVERS, AND GRASSES</b>						
	36	Pennisetum alopecuroides 'Little Bunny'	Little Bunny Dwarf Fountain Grass		0.3m	1 Gallon Pot
	48	Maianthemum dilatatum	False Lily of the Valley		0.45m	4" Pot
	48	Oxalis oregana	Redwood Sorrel		0.45m	4" Pot
	48	Polystichum munium	Sword Fern		0.45m	4" Pot

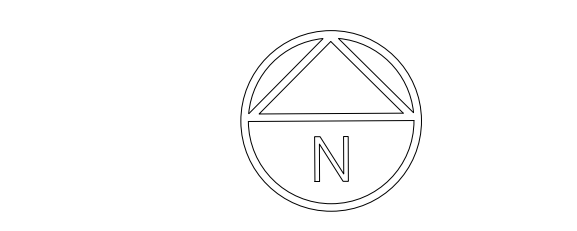

PROJECT NAME:  
**KENNARD STORAGE**

PROJECT ADDRESS:  
**309 KENNARD ST  
NORTH VANCOUVER, BC**

DRAWING TITLE:  
**LANDSCAPE PLAN,  
PLANT LIST, NOTES**

SCALE: 1:200  
DRAWN: JT  
CHECKED: ST  
PROJECT NO: 190077

DRAWING NO:  
**L1**



MANUFACTURER: STREETLIFE  
 MODEL NUMBER: BALANCER  
 OR APPROVED EQUAL

MANUFACTURER: ULINE  
 MODEL NUMBER: H-6572  
 COLOUR: BLACK

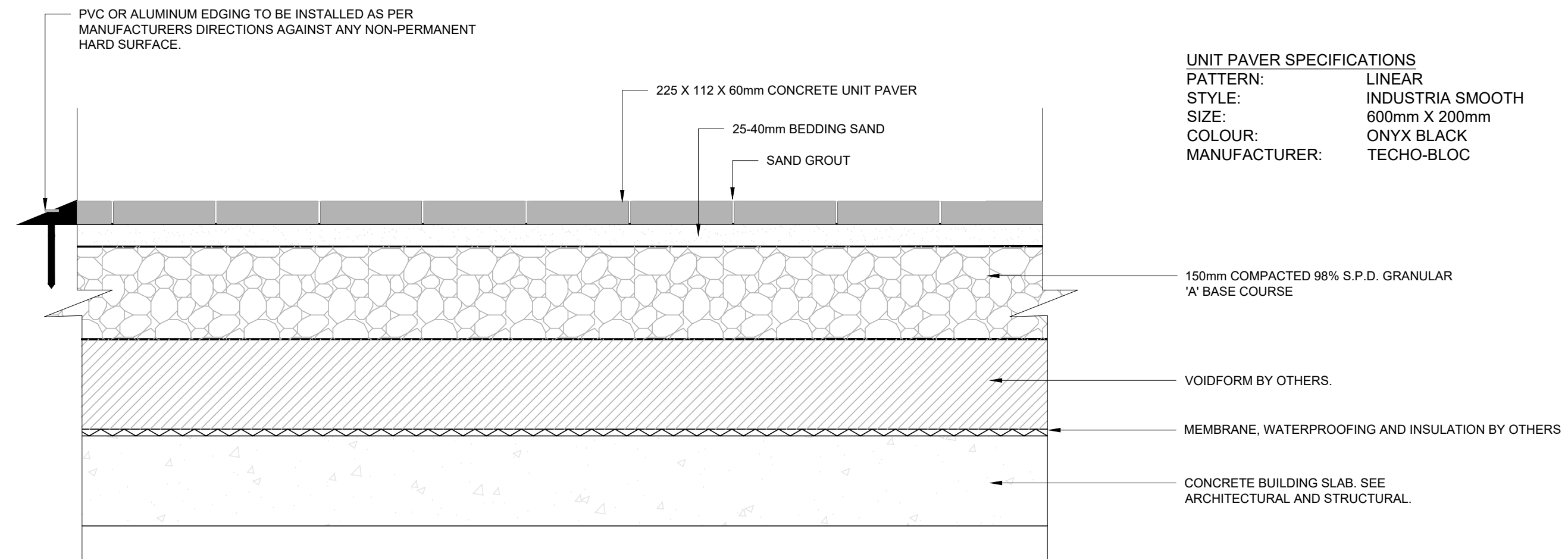

UNIT PAVER SPECIFICATIONS  
 PATTERN: LINEAR  
 STYLE: INDUSTRIA SMOOTH  
 SIZE: 600mm X 200mm  
 COLOUR: ONYX BLACK  
 MANUFACTURER: TECO-BLOC



D1 BENCH N.T.S.

D2 BIKE RACK N.T.S.

D3 PAVERS ON SLAB N.T.S.

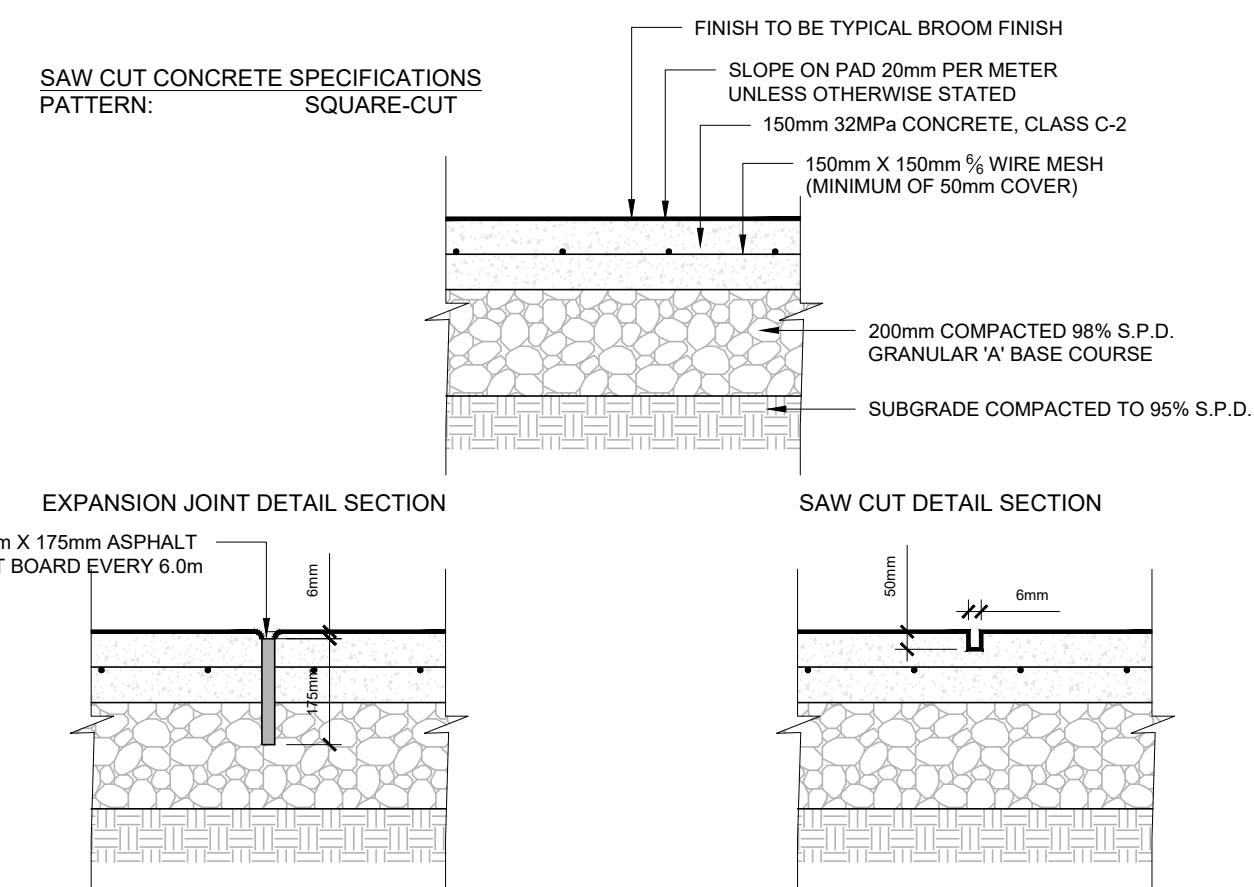

- NOTES:
1. CONCRETE TO BE 32MPa, CLASS C-2 AT 28 DAYS WITH 5-8% AIR ENTRAINED.
  2. CONCRETE TO HAVE BROOM FINISH PERPENDICULAR TO THE LENGTH OF THE SIDEWALK.
  3. EXPANSION JOINTS TO BE LOCATED AT EVERY 6.0m AND WHERE CONCRETE PAVING ABUTS OTHER STRUCTURES OR BUILDINGS.
  4. SAW-CUT JOINTS TO BE LOCATED AT INTERVALS OF 0.6m.
  5. CONCRETE TO BE SPRAYED WITH WHITE PIGMENT CURING COMPOUND.
  6. ALL DIMENSIONS ARE IN MILLIMETRES.

D4 SAW-CUT CONCRETE N.T.S.

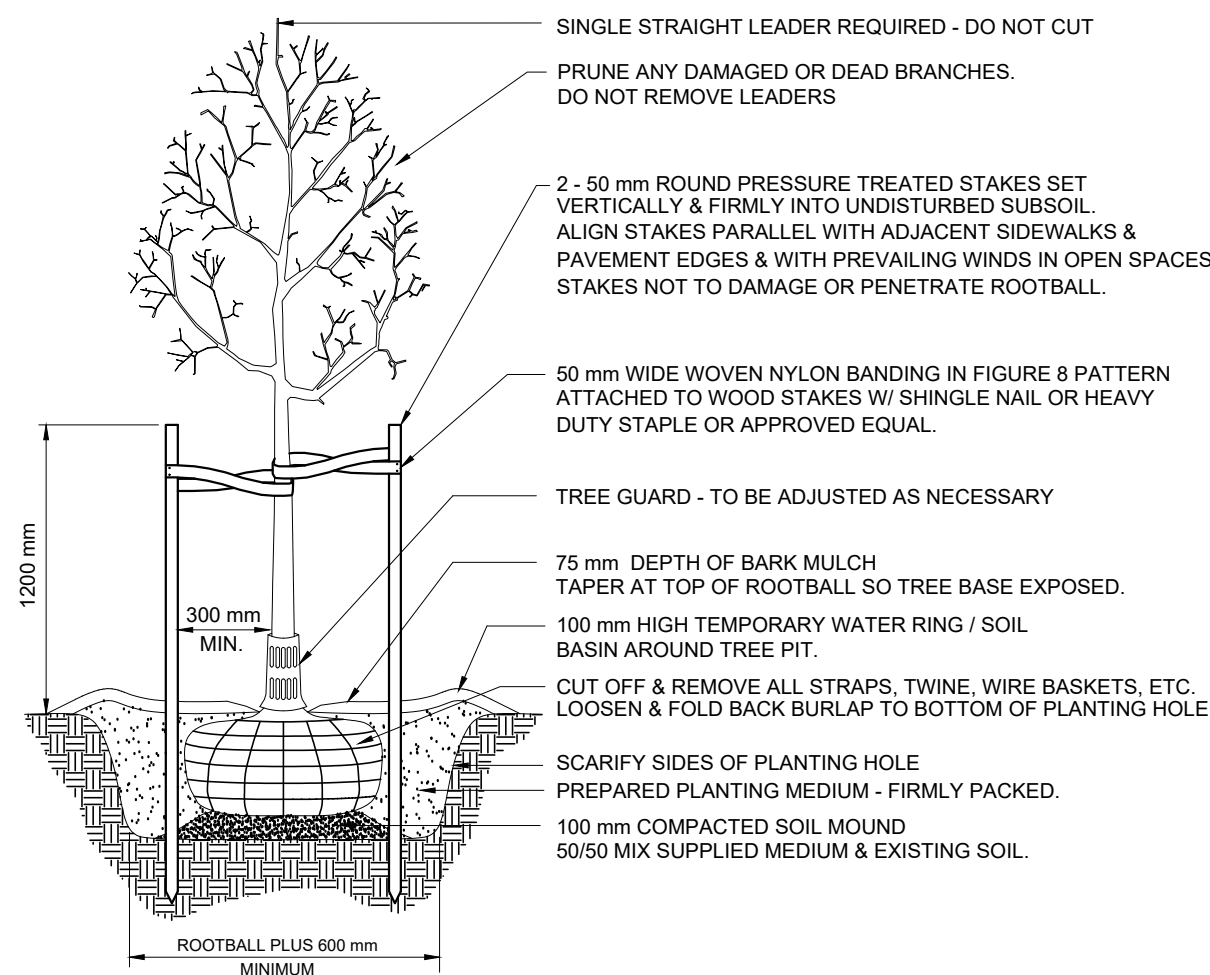

DECIDUOUS TREE N.T.S.

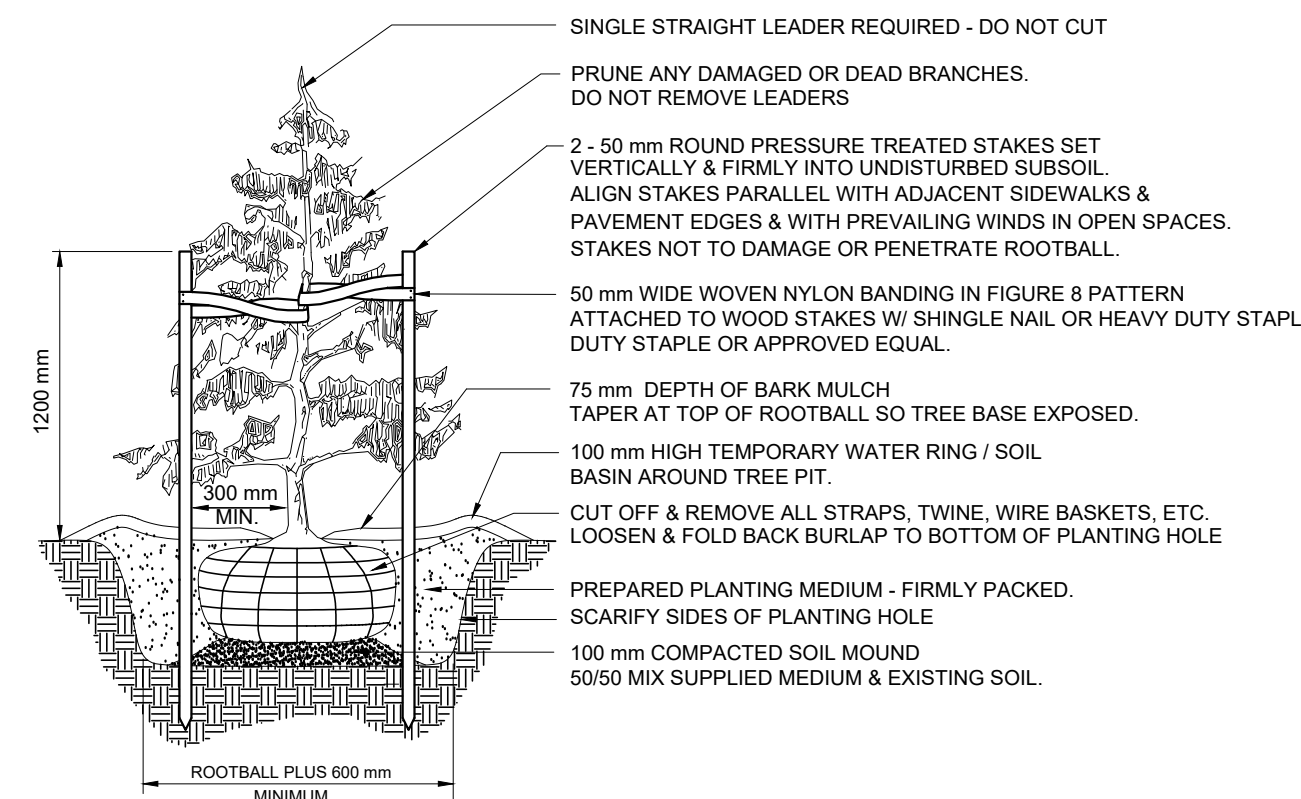

CONIFEROUS TREE N.T.S.

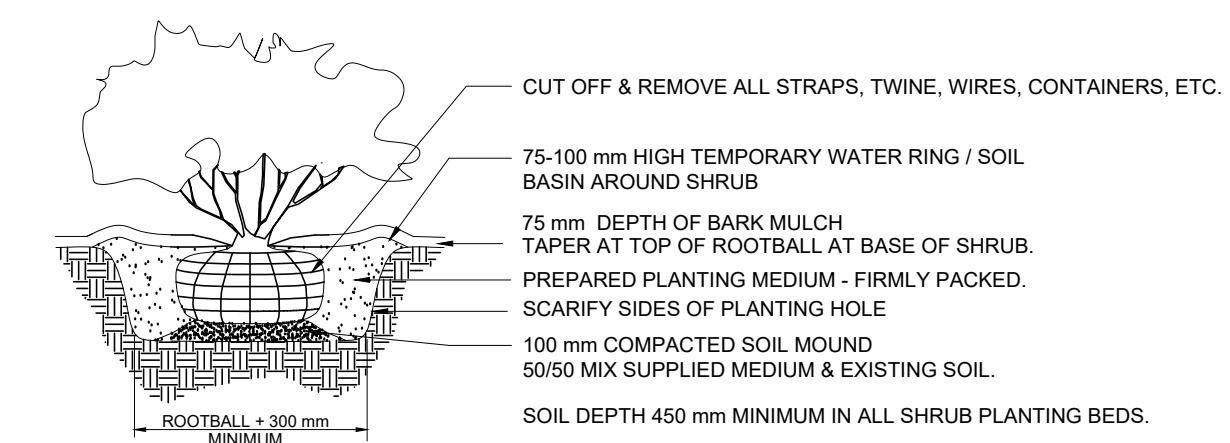

SHRUB AND PERENNIAL PLANTING DETAIL N.T.S.

3		
2	21/04/20	ISSUED FOR RE-DP
1	20/02/20	ISSUED FOR DP
NO.	DATE: (d/m/y)	DESCRIPTION:
ISSUES & REVISIONS:		
SEAL:		

PROJECT NAME:  
**KENNARD STORAGE**

PROJECT ADDRESS:  
 309 KENNARD ST  
 NORTH VANCOUVER, BC

DRAWING TITLE:  
**DETAILS**

SCALE: AS NOTED  
 DRAWN: JT  
 CHECKED: ST  
 PROJECT NO.: 190077

DRAWING NO.:  
**L2**

THIS DRAWING IS PROPERTY OF KRAHN GROUP OF COMPANIES AND SHOULD NOT BE COPIED OR DISTRIBUTED WITHOUT PRIOR WRITTEN CONSENT