

**NOTE:**  
 THE GENERAL CONTRACTOR SHALL VERIFY ALL DIMENSIONS AND CONDITIONS PRIOR TO COMMENCING ANY WORK AND REPORT ANY DISCREPANCIES TO THE DESIGNER. THE DESIGNER WILL NOT BE RESPONSIBLE FOR COSTS INCURRED TO THE OWNER OR CONTRACTOR THROUGH ERRORS OR OMISSIONS ON PLANS OR SPECIFICATIONS AFTER THE BUILDING PERMIT HAS BEEN ISSUED. THESE PLANS AND CONCEPTS ARE PROTECTED BY COPYRIGHT AND MAY NOT BE REPRODUCED IN WHOLE OR IN PART WITHOUT THE WRITTEN CONSENT OF THE DESIGNER. THESE PLANS ARE THE PROPERTY OF THE DESIGNER AND NO PLAN OR PART THEREOF SHALL BE COPIED, DISCLOSED TO OTHERS OR USED FOR ANY OTHER PROJECT WITHOUT THE WRITTEN CONSENT OF THE DESIGNER. VISUAL CONTACT WITH THESE DRAWINGS SHALL CONSTITUTE CONCLUSIVE EVIDENCE OF ACCEPTANCE OF THESE RESTRICTIONS.

**Bill Curtis & Associates Design Ltd.**  
 (2002)  
 Phone 604-986-4550  
 Fax 604-986-4555  
 billcurtisdesign@gmail.com

Harbourfront Business Centre  
 5th Floor, 224 West Esplanade  
 North Vancouver, BC V7M 3M6

**FLOOR PLANS**  
 Drawing:  
 Drawn By: B.C. Date: OCTOBER 2020  
 Scale: 1/4" = 1'-0"

Project:  
**KIANI RESIDENCE AT**  
 341 WEST 24th STREET  
 NORTH VANCOUVER

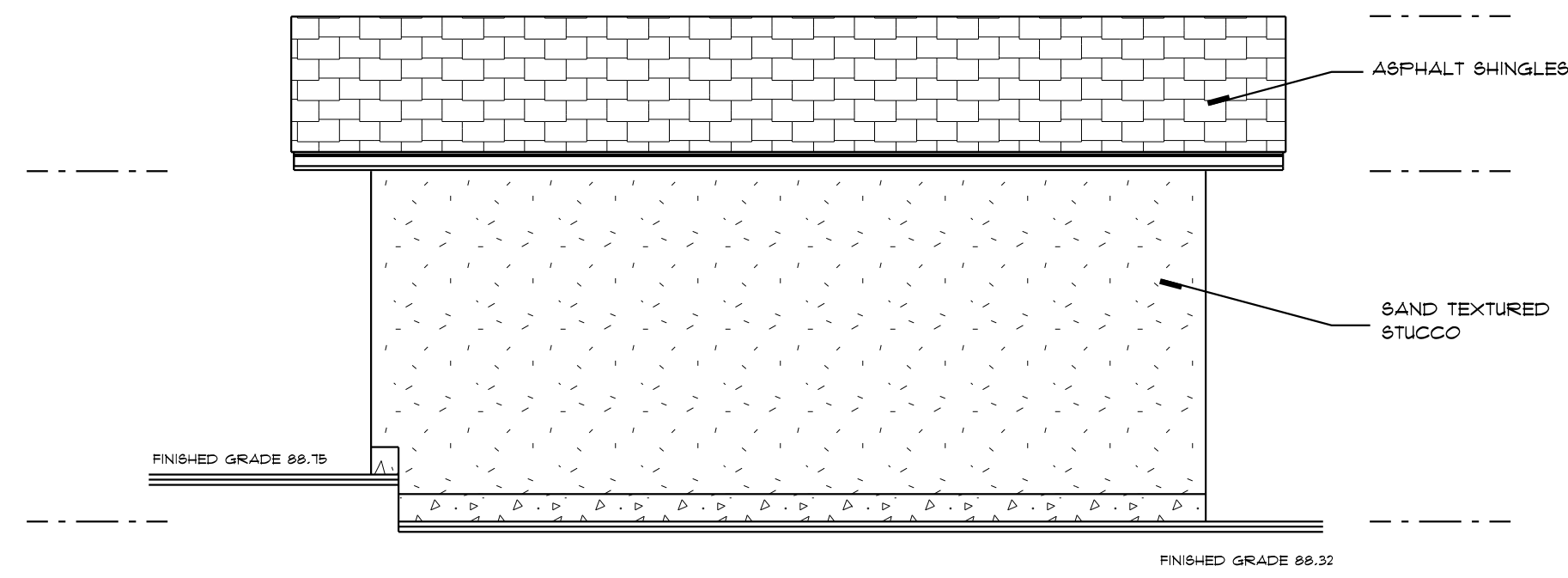

GARAGE WEST ELEVATION

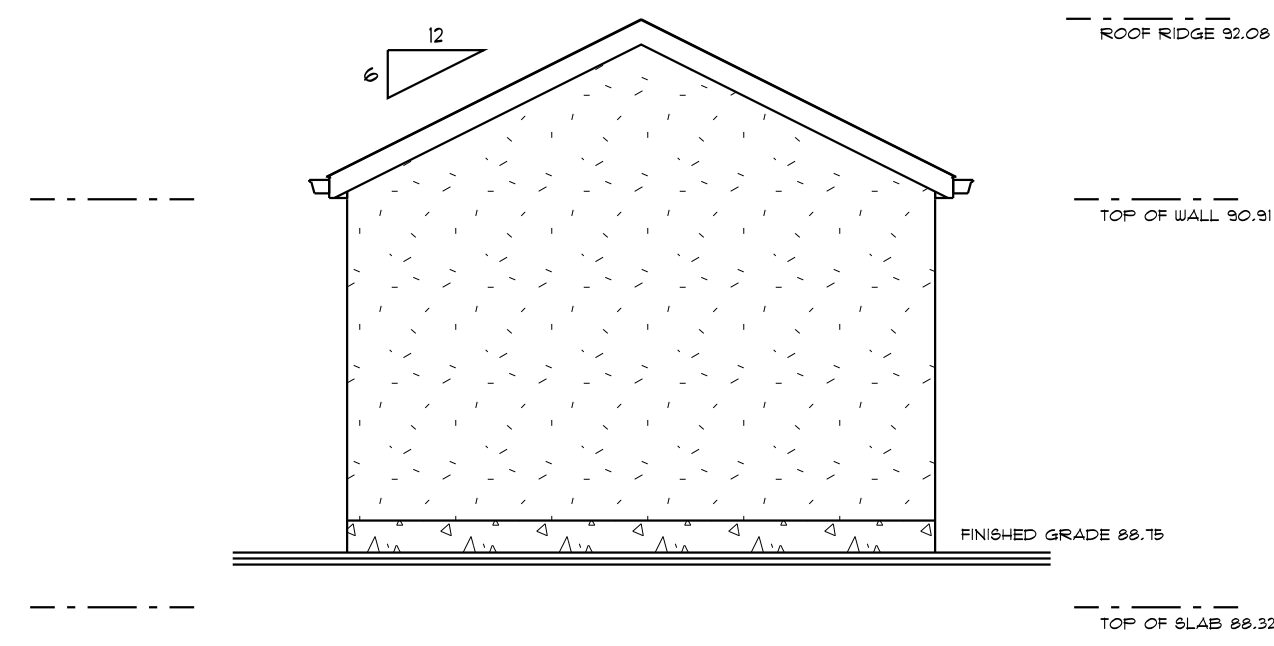

GARAGE NORTH ELEVATION

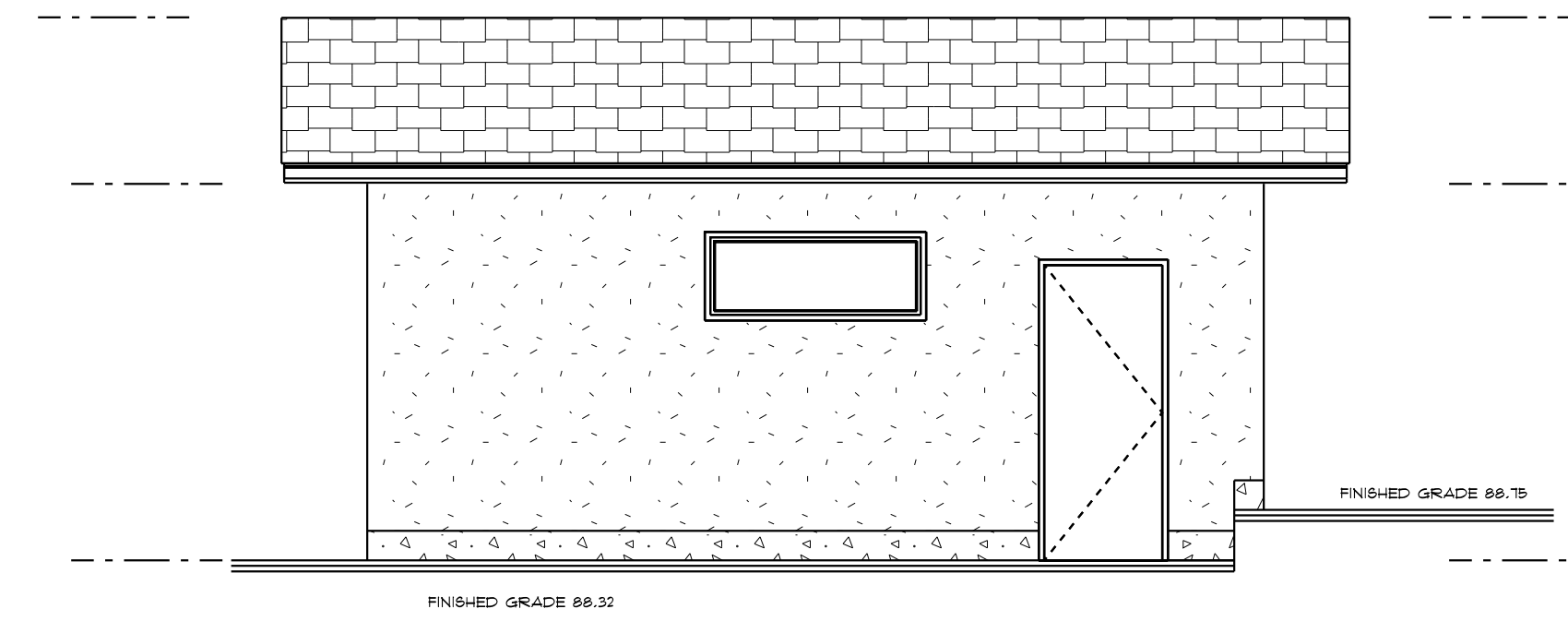

GARAGE EAST ELEVATION

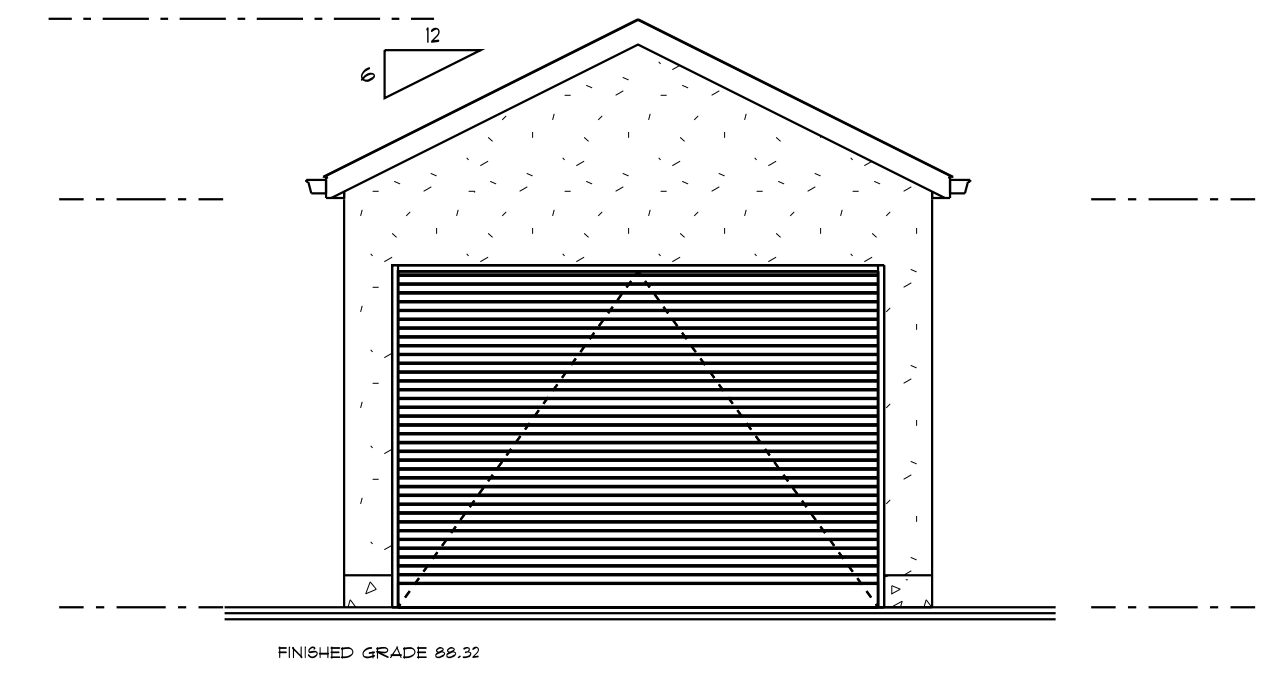

GARAGE SOUTH ELEVATION

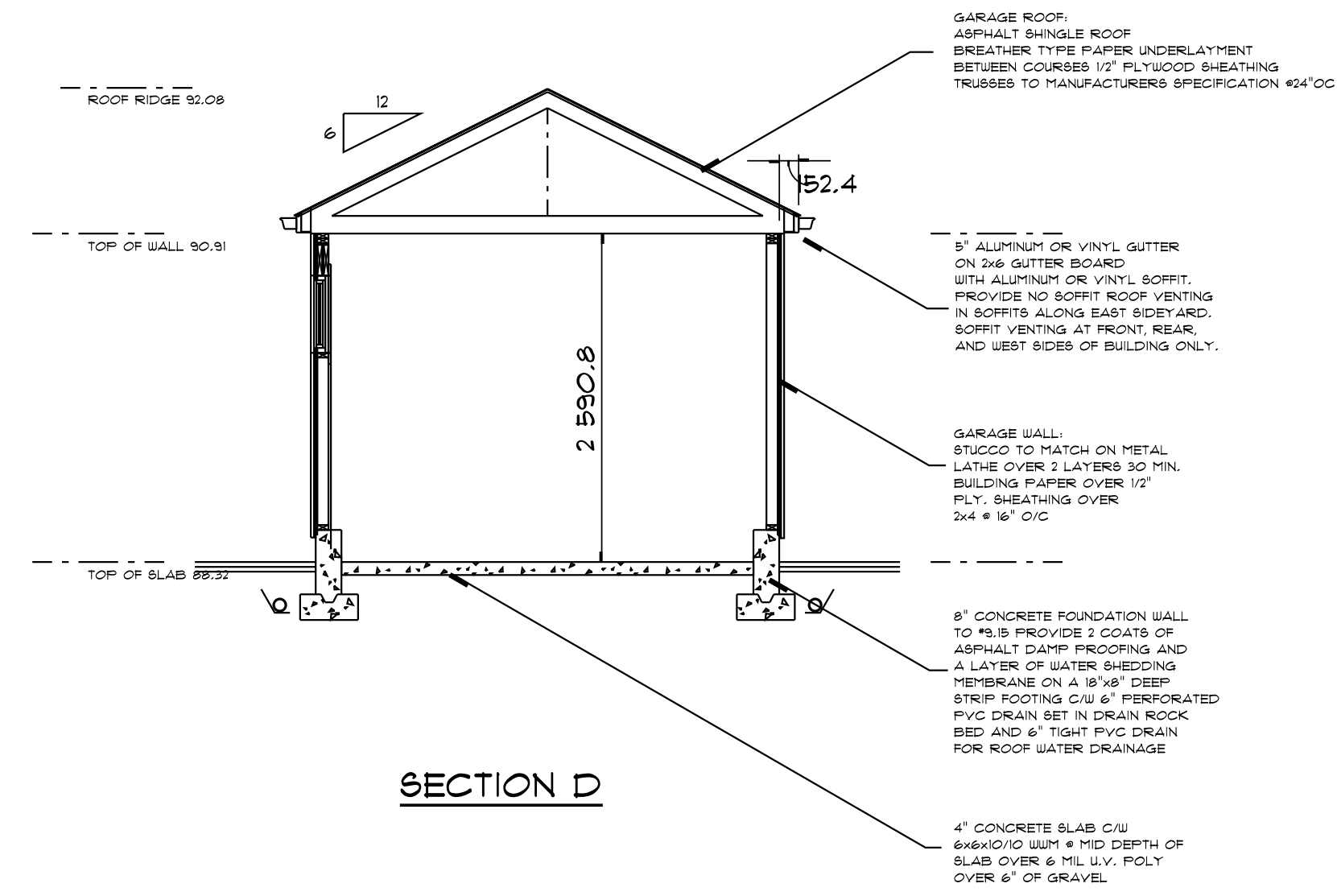

SECTION D

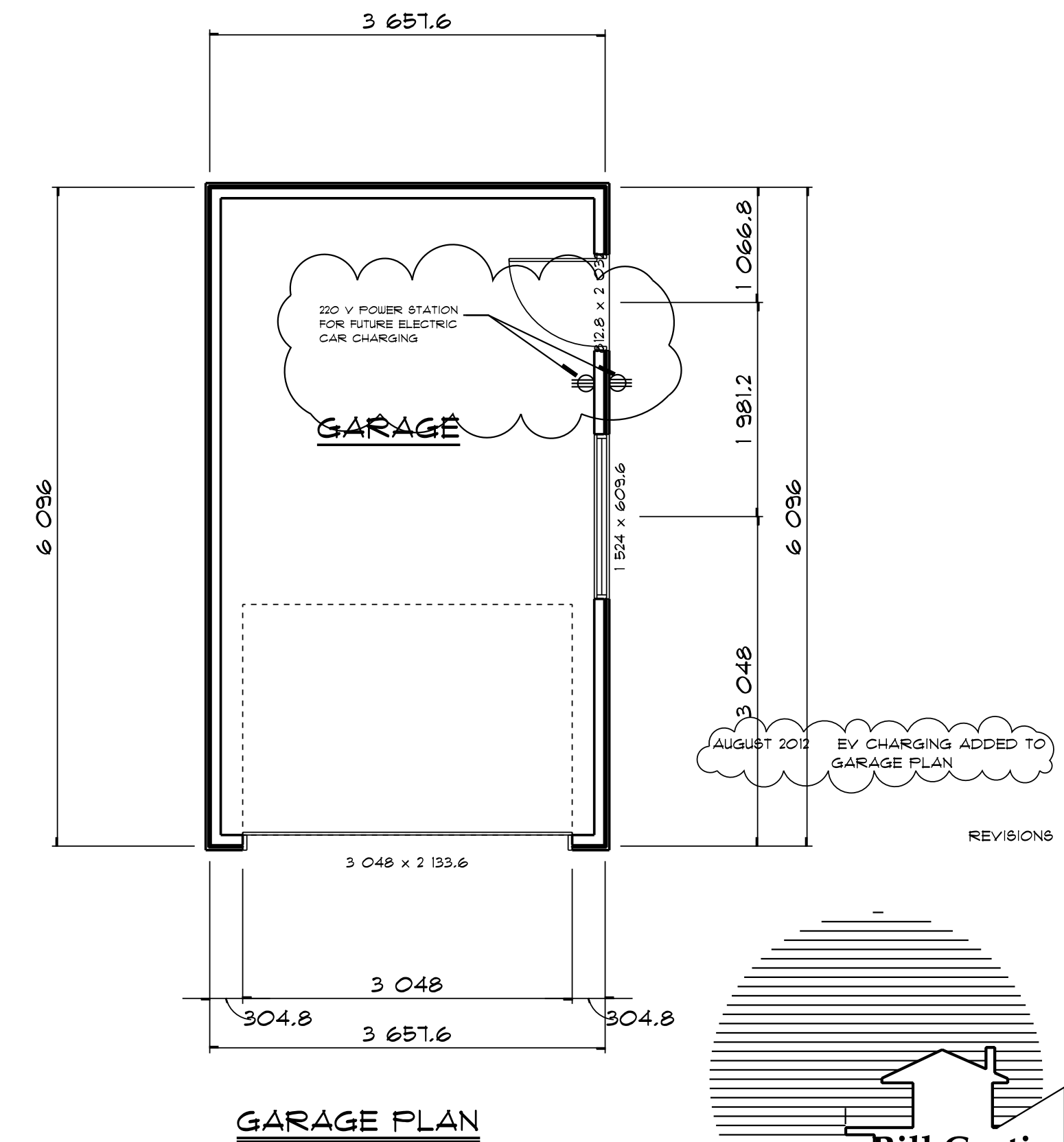

GARAGE PLAN

**NOTE:**  
 THE GENERAL CONTRACTOR SHALL VERIFY ALL DIMENSIONS AND CONDITIONS PRIOR TO COMMENCING ANY WORK AND REPORT ANY DISCREPANCIES TO THE DESIGNER.  
 THE DESIGNER WILL NOT BE RESPONSIBLE FOR COSTS INCURRED TO THE OWNER OR CONTRACTOR THROUGH ERRORS OR OMISSIONS ON PLANS OR SPECIFICATIONS AFTER THE BUILDING PERMIT HAS BEEN ISSUED.  
 THESE PLANS AND CONCEPTS ARE PROTECTED BY COPYRIGHT AND MAY NOT BE REPRODUCED IN WHOLE OR IN PART WITHOUT THE WRITTEN CONSENT OF THE DESIGNER. THESE PLANS ARE THE PROPERTY OF THE DESIGNER AND NO PLAN OR PART THEREOF SHALL BE COPIED, DISCLOSED TO OTHERS OR USED FOR ANY OTHER PROJECT WITHOUT THE WRITTEN CONSENT OF THE DESIGNER. VISUAL CONTACT WITH THESE DRAWINGS SHALL CONSTITUTE CONCLUSIVE EVIDENCE OF ACCEPTANCE OF THESE RESTRICTIONS.

**Bill Curtis & Associates**  
 Design Ltd.  
 (2021)  
 Phone 604-986-4550  
 Fax 604-986-4555  
 billcurtisdesign@gmail.com

Harbourfront Business Centre  
 5th Floor, 224 West Esplanade  
 North Vancouver, BC V7M 3M6

Drawing: **GARAGE PLANS**  
 Drawn By: B.C. Date: **OCTOBER 2020**  
 Scale: 1/4" = 1'-0"  
 Project: **KIANI RESIDENCE AT 341 WEST 24th STREET NORTH VANCOUVER**

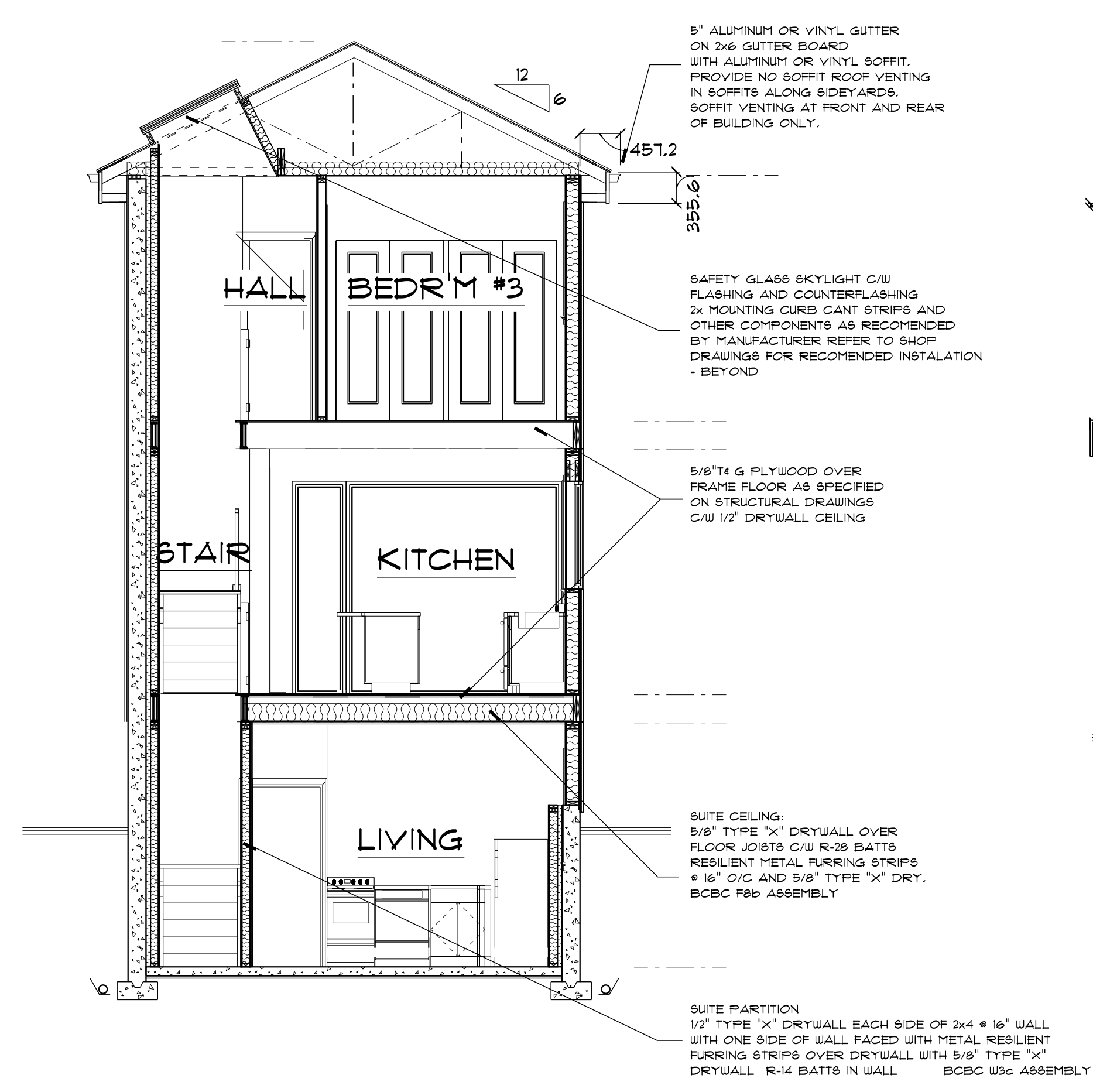

SECTION A

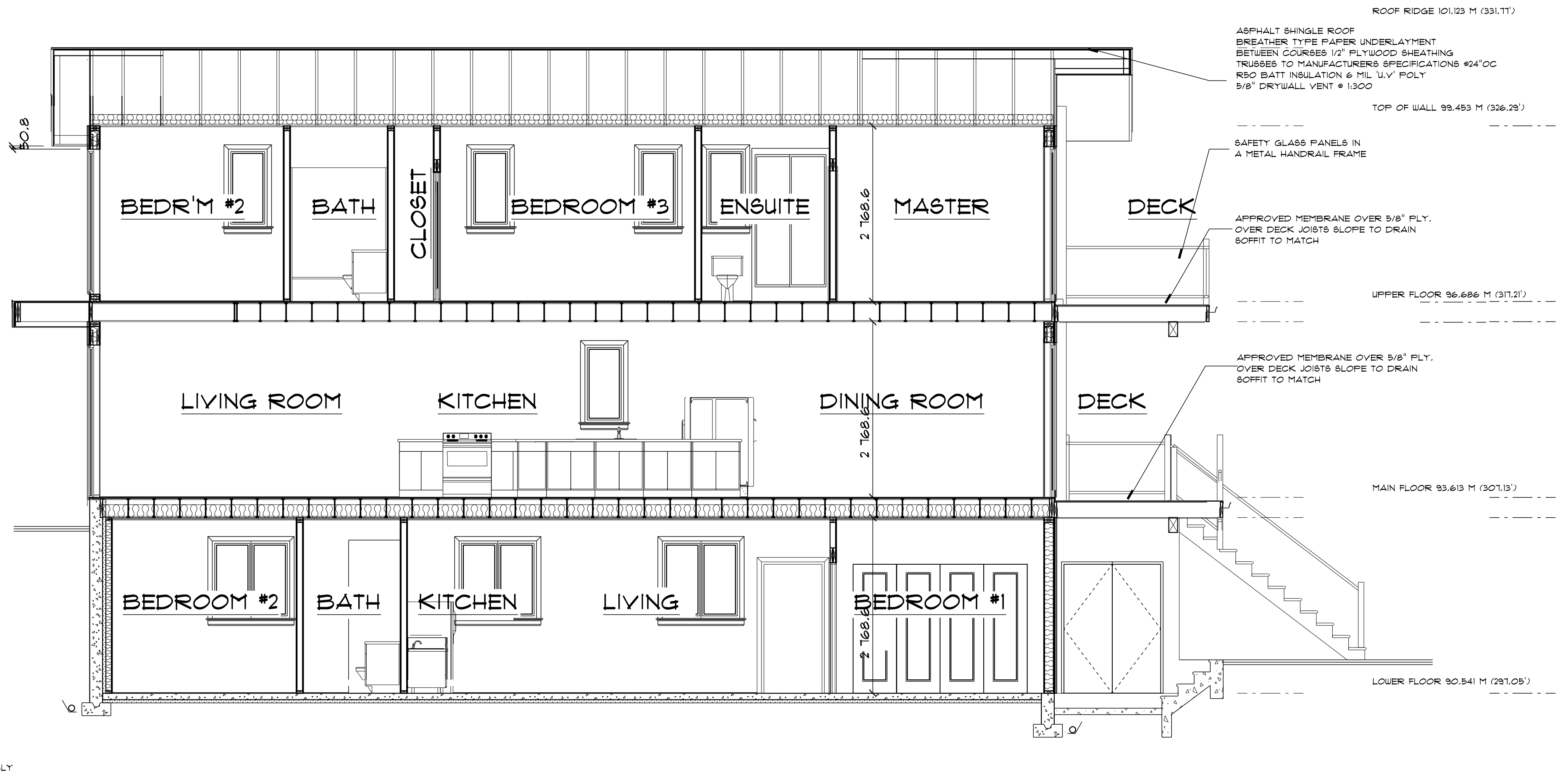

SECTION B

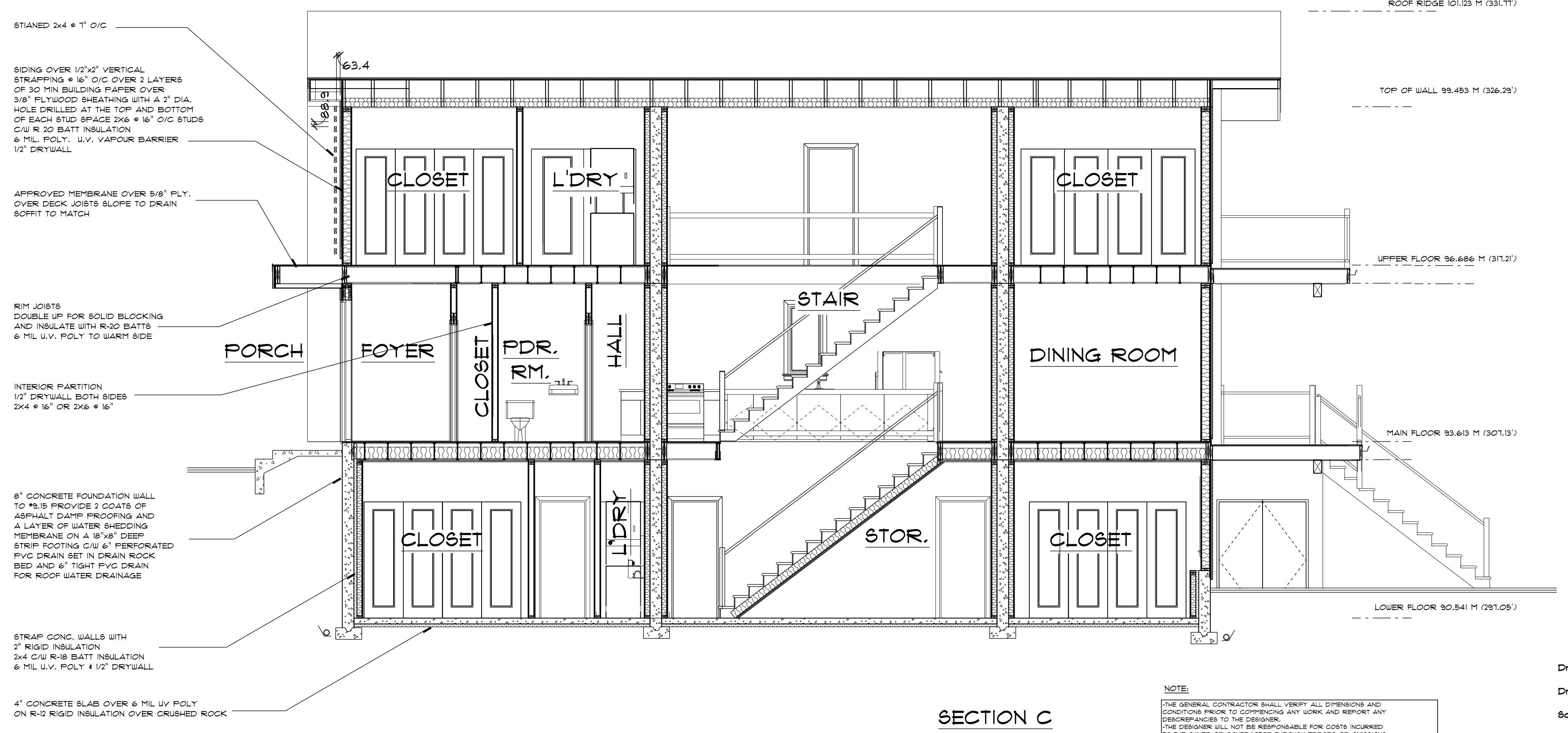

SECTION C

**NOTE:**  
 THE GENERAL CONTRACTOR SHALL VERIFY ALL DIMENSIONS AND CONDITIONS PRIOR TO COMMENCING ANY WORK AND REPORT ANY DISCREPANCIES TO THE DESIGNER. THE DESIGNER WILL NOT BE RESPONSIBLE FOR COSTS INCURRED TO THE OWNER OR CONTRACTOR THROUGH ERRORS OR OMISSIONS ON PLANS OR SPECIFICATIONS AFTER THE BUILDING PERMIT HAS BEEN ISSUED. THESE PLANS AND SPECIFICATIONS ARE PROTECTED BY COPYRIGHT AND MAY NOT BE REPRODUCED IN WHOLE OR IN PART WITHOUT THE WRITTEN CONSENT OF THE DESIGNER. THESE PLANS ARE THE PROPERTY OF THE DESIGNER AND NO PLAN OR PART THEREOF SHALL BE COPIED, DISCLOSED TO OTHERS OR USED FOR ANY OTHER PROJECT WITHOUT THE WRITTEN CONSENT OF THE DESIGNER. VISUAL CONTACT WITH THESE DRAWINGS SHALL CONSTITUTE CONCLUSIVE EVIDENCE OF ACCEPTANCE OF THESE RESTRICTIONS.

REVISIONS

**Bill Curtis & Associates**  
 Design Ltd.  
 (2002)  
 Phone 604-986-4550  
 Fax 604-986-4555  
 billcurtisdesign@gmail.com

Harbourfront Business Centre  
 5th Floor, 224 West Esplanade  
 North Vancouver, BC V7M 3M6

**SECTIONS**

Drawing: \_\_\_\_\_  
 Drawn By: B.C. Date: OCTOBER 2020  
 Scale: 1/4" = 1'-0"

Project:  
**KIANI RESIDENCE AT**  
**341 WEST 24th STREET**  
**NORTH VANCOUVER**

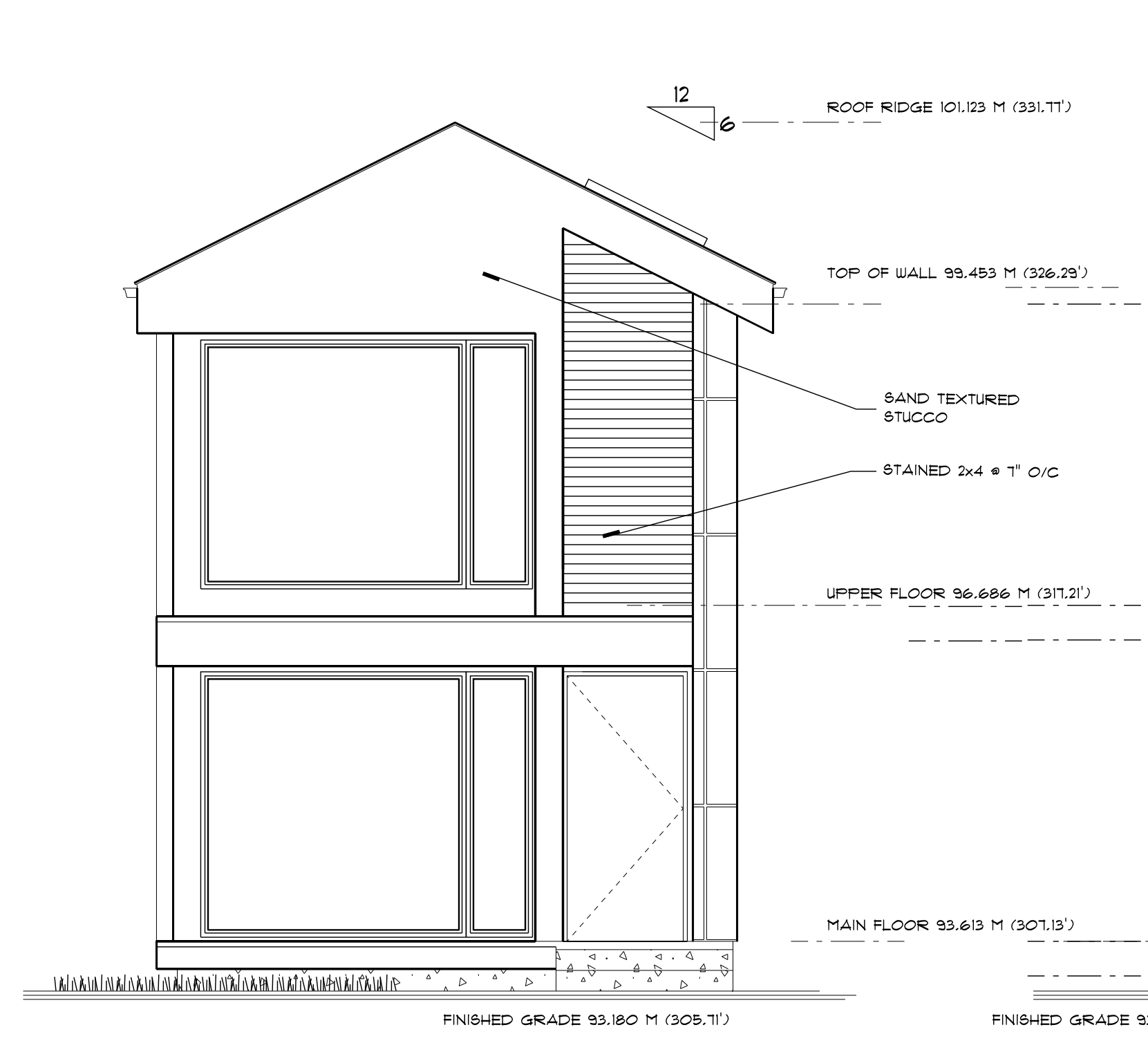

**NORTH ELEVATION**

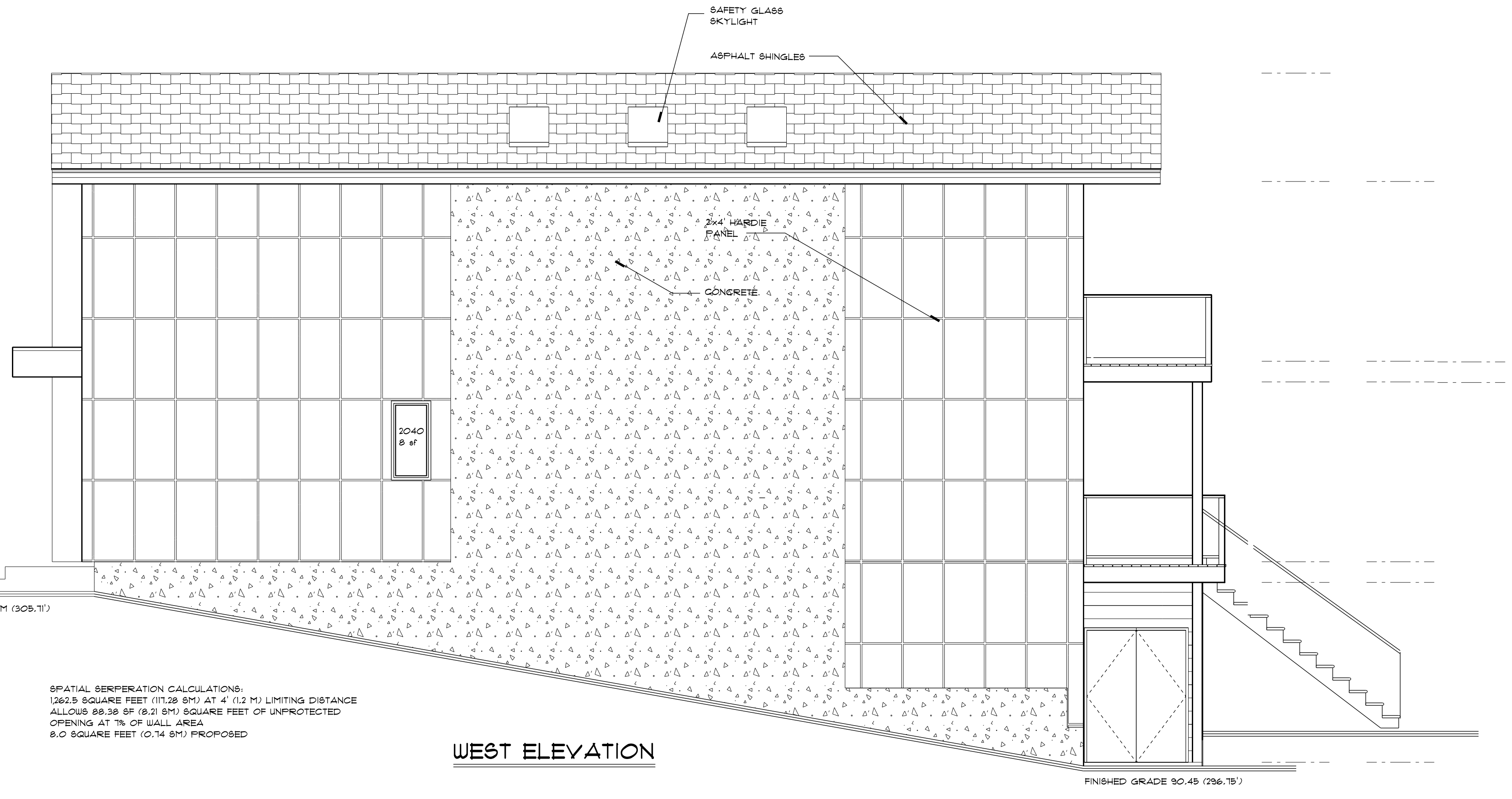

**WEST ELEVATION**

SPATIAL SEPERATION CALCULATIONS:  
 1262.5 SQUARE FEET (117.28 SM) AT 4' (1.2 M) LIMITING DISTANCE  
 ALLOWS 88.38 SF (8.21 SM) SQUARE FEET OF UNPROTECTED  
 OPENING AT 7% OF WALL AREA  
 8.0 SQUARE FEET (0.74 SM) PROPOSED

LOWER FLOOR 90.541 M (297.05')

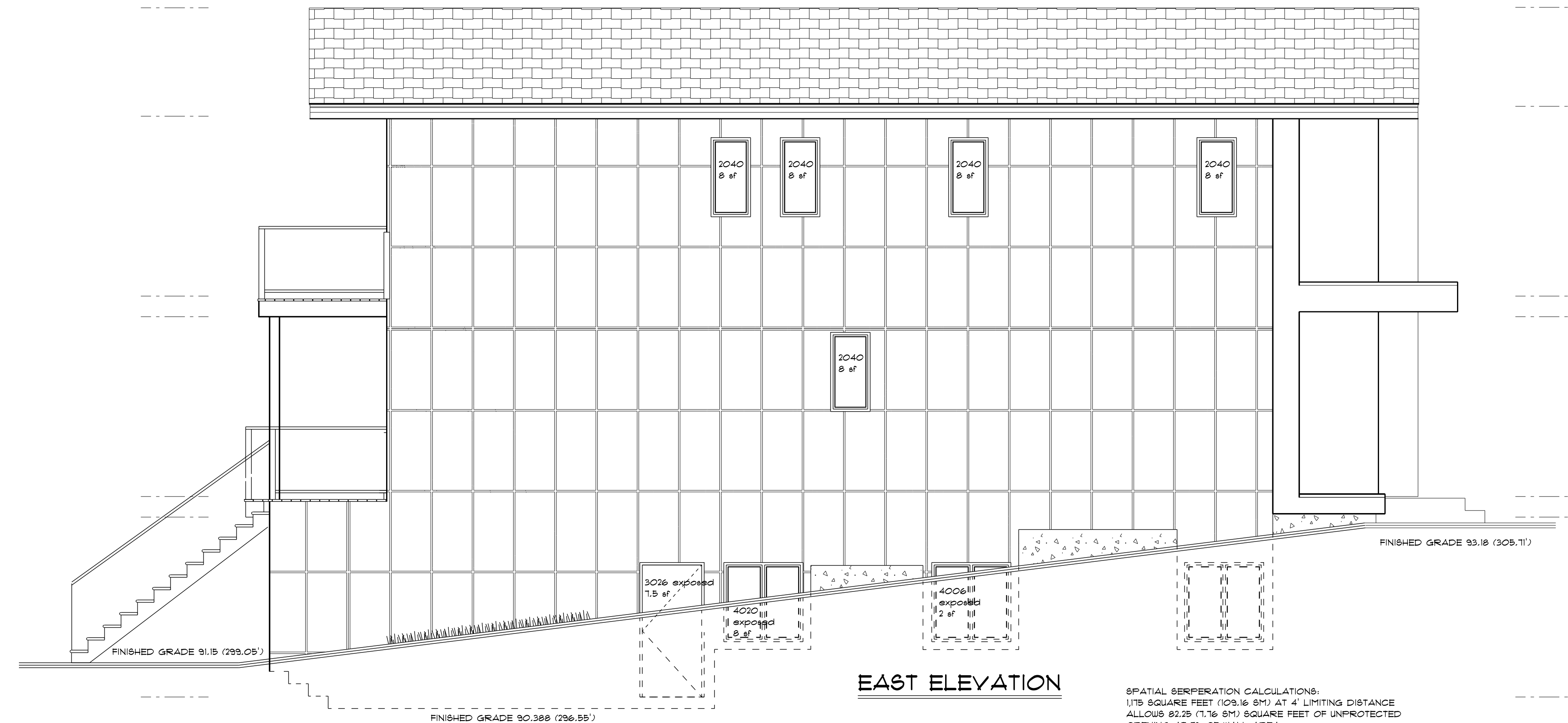

**EAST ELEVATION**

SPATIAL SEPERATION CALCULATIONS:  
 1175 SQUARE FEET (109.16 SM) AT 4' LIMITING DISTANCE  
 ALLOWS 92.25 (7.16 SM) SQUARE FEET OF UNPROTECTED  
 OPENING AT 7% OF WALL AREA  
 51.5 SQUARE FEET (5.34 SM) PROPOSED

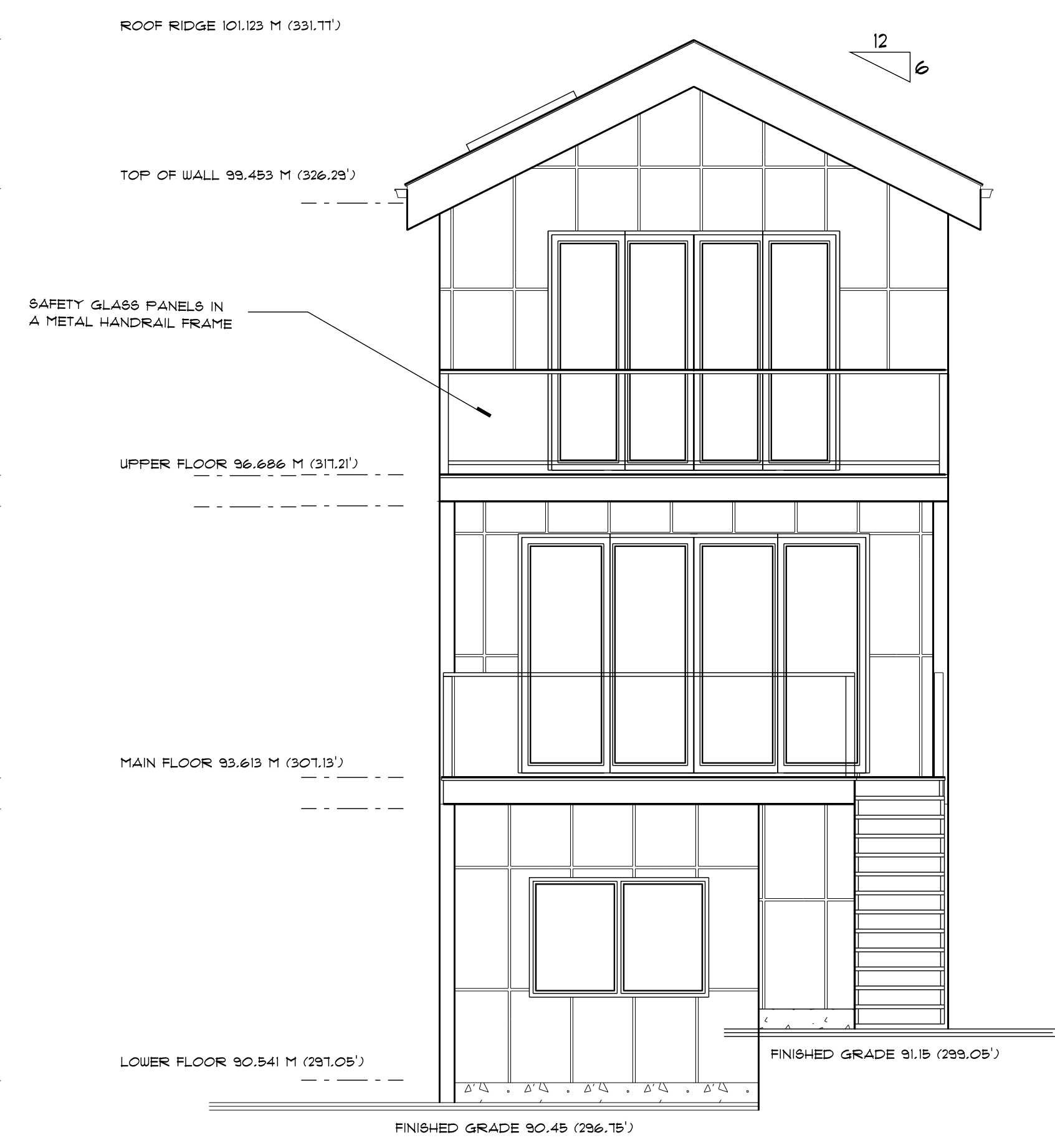

**SOUTH ELEVATION**

NOTE:  
 THE GENERAL CONTRACTOR SHALL VERIFY ALL DIMENSIONS AND  
 CONDITIONS PRIOR TO COMMENCING ANY WORK AND REPORT ANY  
 DISCREPANCIES TO THE DESIGNER.  
 THE DESIGNER WILL NOT BE RESPONSIBLE FOR COSTS INCURRED  
 TO THE OWNER OR CONTRACTOR THROUGH ERRORS OR OMISSIONS  
 ON PLANS OR SPECIFICATIONS AFTER THE BUILDING PERMIT HAS BEEN ISSUED.  
 THESE PLANS AND CONCEPTS ARE PROTECTED BY COPYRIGHT AND MAY  
 NOT BE REPRODUCED IN WHOLE OR IN PART WITHOUT THE WRITTEN CONSENT  
 OF THE DESIGNER. THESE PLANS ARE THE PROPERTY OF THE DESIGNER AND  
 NO PLAN OR PART THEREOF SHALL BE COPIED, DISCLOSED TO OTHERS OR  
 USED FOR ANY OTHER PROJECT WITHOUT THE WRITTEN CONSENT OF THE DESIGNER.  
 VISUAL CONTACT WITH THESE DRAWINGS SHALL CONSTITUTE CONCLUSIVE  
 EVIDENCE OF ACCEPTANCE OF THESE RESTRICTIONS.

REVISIONS

**Bill Curtis  
& Associates  
Design Ltd.**  
 (2002)  
 Phone 604-986-4550  
 Fax 604-986-4555  
 billcurtisdesign@gmail.com  
 Harbourfront Business Centre  
 5th Floor, 224 West Esplanade  
 North Vancouver, BC V7M 3M6

Drawing: **ELEVATIONS**  
 Drawn By: B.C. Date: OCTOBER 2020  
 Scale: 1/4" = 1'-0"  
 Project:  
**KIANI RESIDENCE AT  
 341 WEST 24th STREET  
 NORTH VANCOUVER**

Quality Residential Design

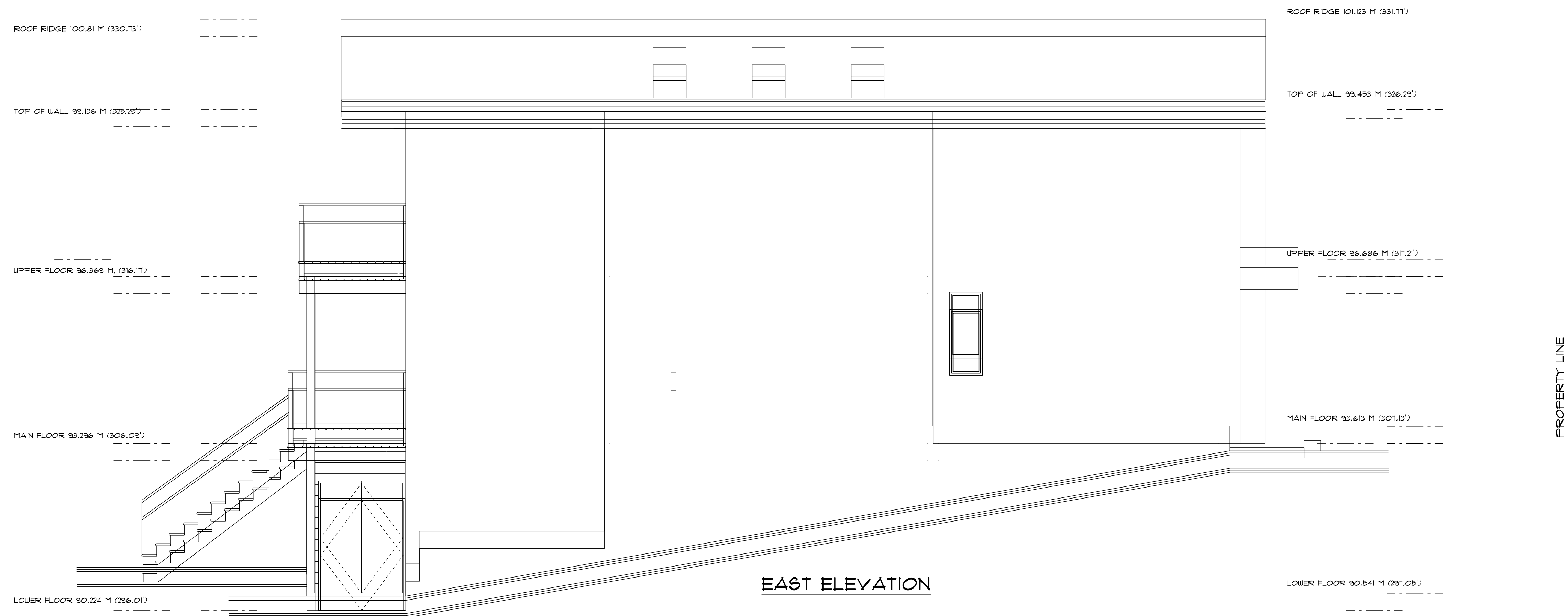
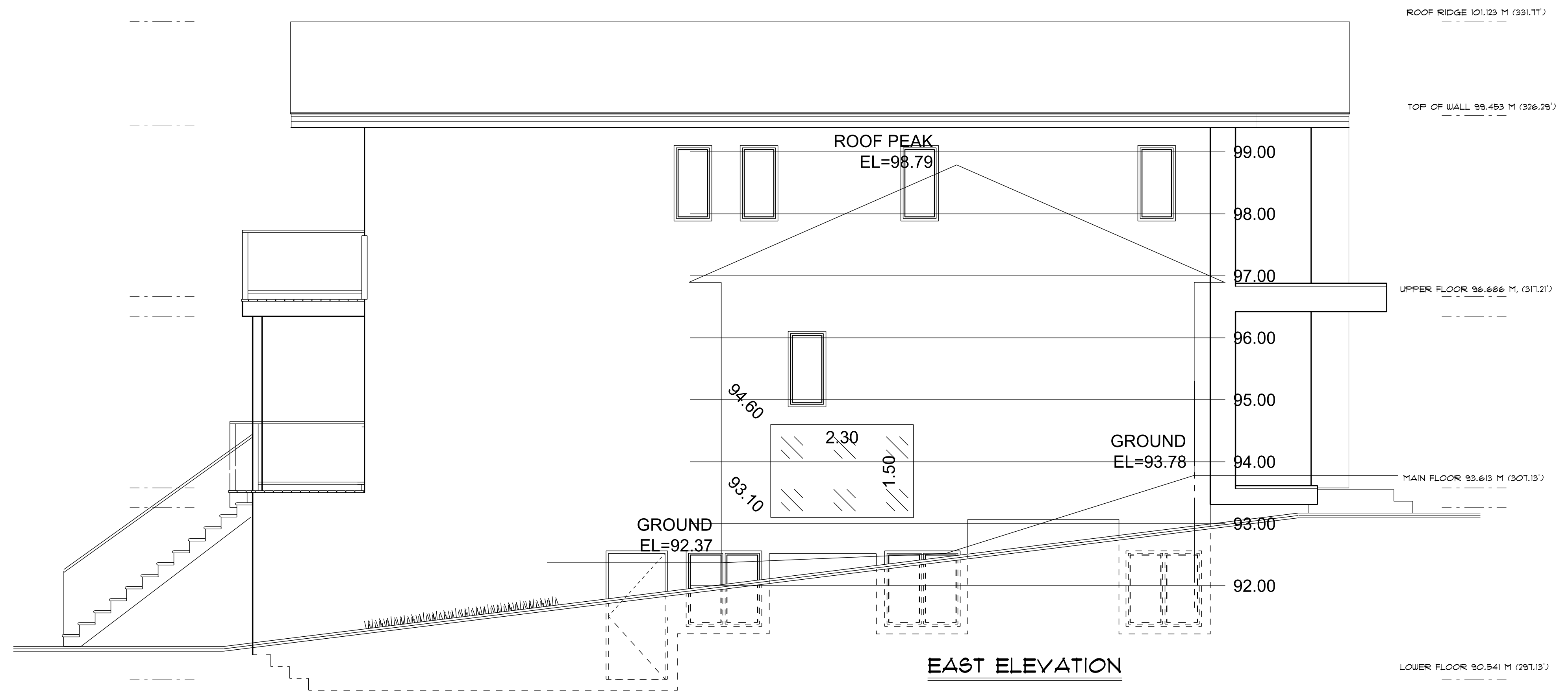

**NOTE:**  
 THE GENERAL CONTRACTOR SHALL VERIFY ALL DIMENSIONS AND CONDITIONS PRIOR TO COMMENCING ANY WORK AND REPORT ANY DISCREPANCIES TO THE DESIGNER.  
 THE DESIGNER WILL NOT BE RESPONSIBLE FOR COSTS INCURRED TO THE OWNER OR CONTRACTOR THROUGH ERRORS OR OMISSIONS ON PLANS OR SPECIFICATIONS AFTER THE BUILDING PERMIT HAS BEEN ISSUED.  
 THESE PLANS AND CONCEPTS ARE PROTECTED BY COPYRIGHT AND MAY NOT BE REPRODUCED IN WHOLE OR IN PART WITHOUT THE WRITTEN CONSENT OF THE DESIGNER. THESE PLANS ARE THE PROPERTY OF THE DESIGNER AND NO PLAN OR PART THEREOF SHALL BE COPIED, DISCLOSED TO OTHERS OR USED FOR ANY OTHER PROJECT WITHOUT THE WRITTEN CONSENT OF THE DESIGNER. VISUAL CONTACT WITH THESE DRAWINGS SHALL CONSTITUTE CONCLUSIVE EVIDENCE OF ACCEPTANCE OF THESE RESTRICTIONS.

69  
of

REVISIONS

**Bill Curtis & Associates**  
 Design Ltd.  
 (2002)  
 Phone 604-986-4550  
 Fax 604-986-4555  
 billcurtisdesign@gmail.com

Harbourfront Business Centre  
 5th Floor, 224 West Esplanade  
 North Vancouver, BC V7M 3M6

**REFLECTED**

Drawing: **WINDOWS**  
 Drawn By: B.C. Date: OCTOBER 2020  
 Scale: 1/4" = 1'-0"

Project:  
**KIANI RESIDENCE AT  
 341 WEST 24th STREET  
 NORTH VANCOUVER**

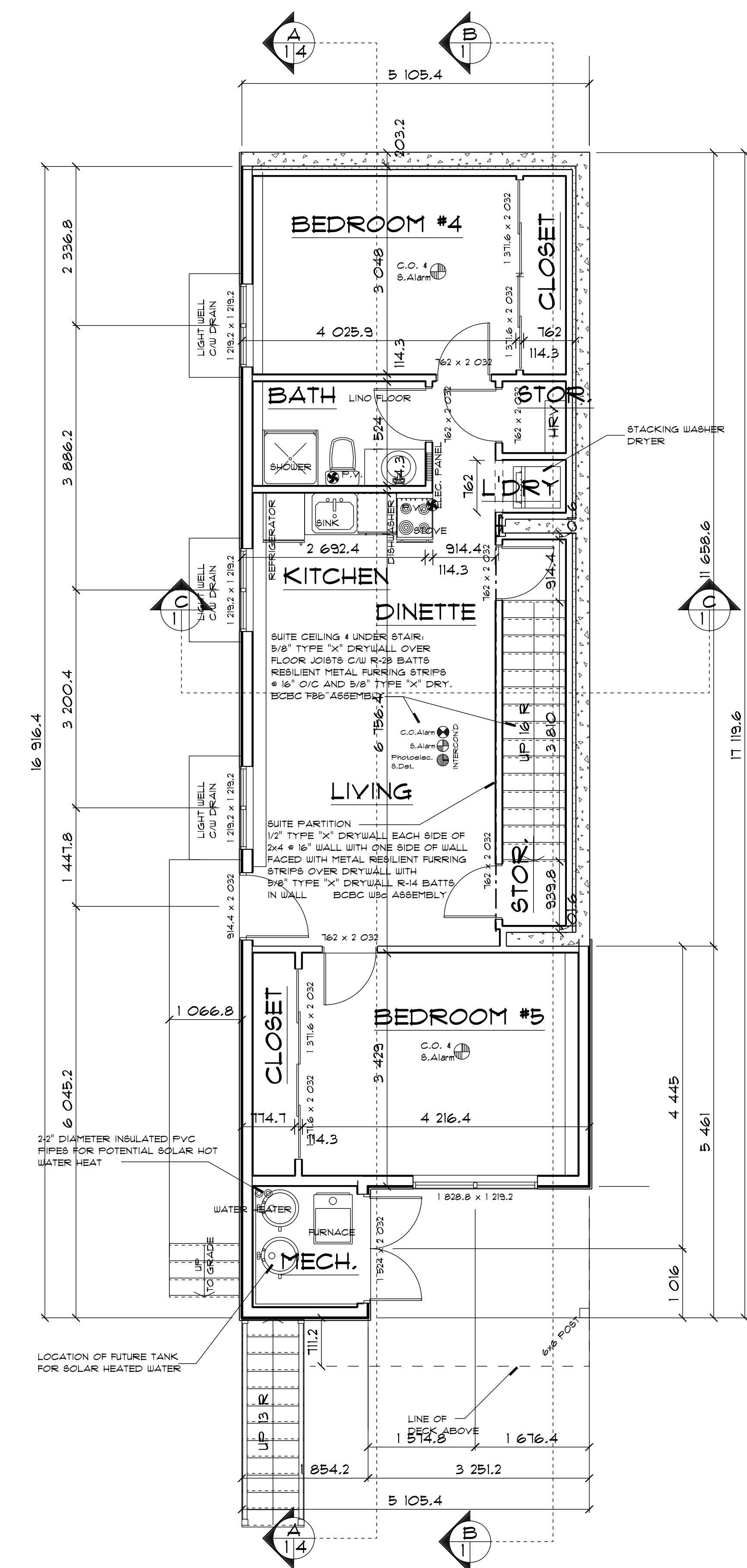
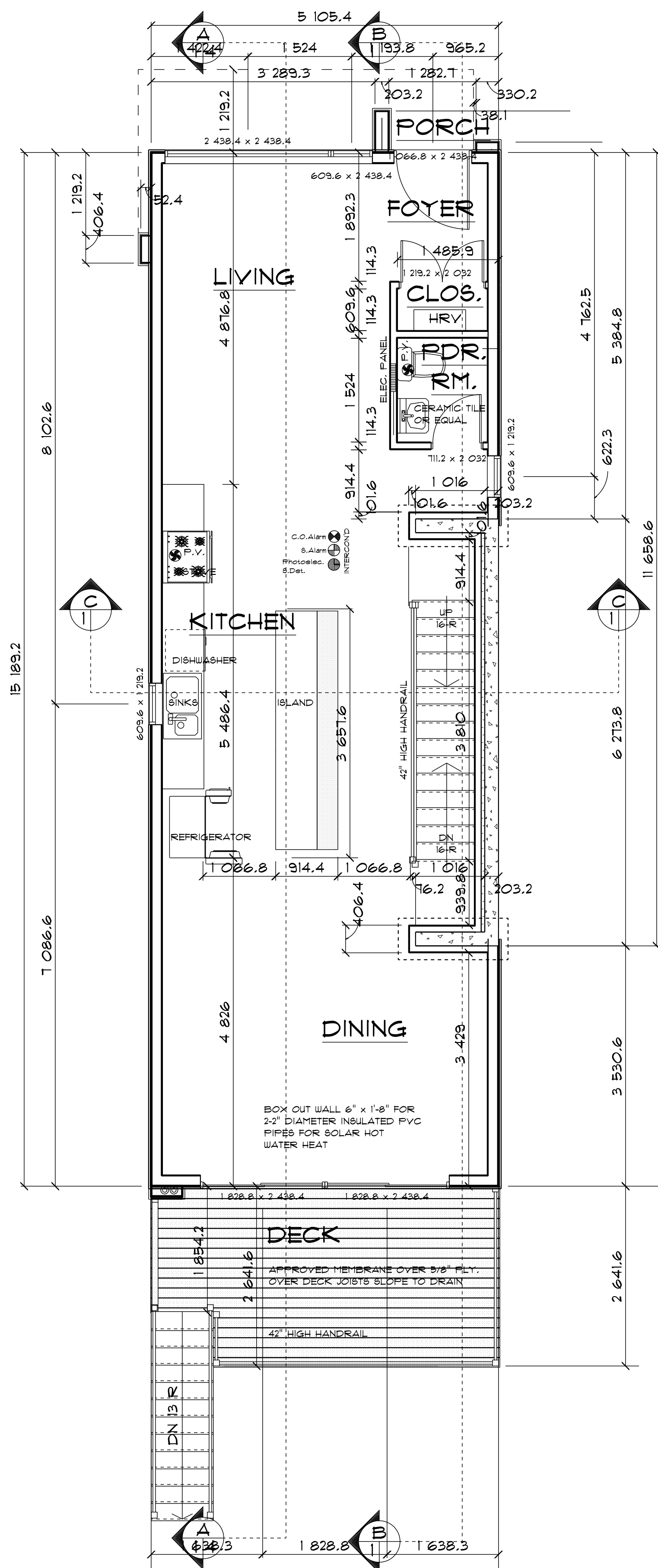
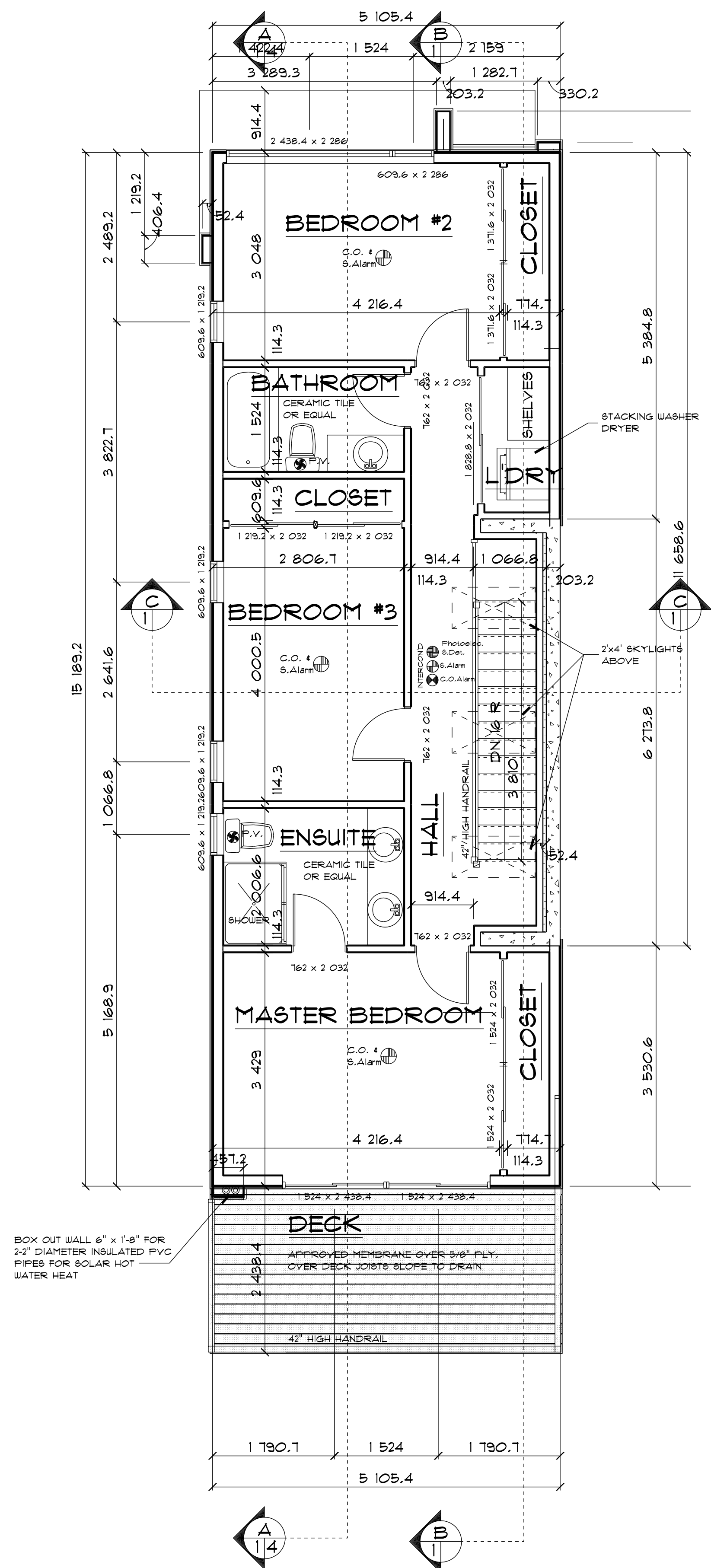

NOTE:  
THE GENERAL CONTRACTOR SHALL VERIFY ALL DIMENSIONS AND CONDITIONS PRIOR TO COMMENCING ANY WORK AND REPORT ANY DISCREPANCIES TO THE DESIGNER.  
THE DESIGNER SHALL NOT BE RESPONSIBLE FOR COSTS INCURRED TO THE OWNER OR CONTRACTOR THROUGH ERRORS OR OMISSIONS ON PLANS OR SPECIFICATIONS AFTER THE BUILDING PERMIT HAS BEEN ISSUED.  
THESE PLANS AND CONCEPTS ARE PROTECTED BY COPYRIGHT AND MAY NOT BE REPRODUCED IN WHOLE OR IN PART WITHOUT THE WRITTEN CONSENT OF THE DESIGNER. THESE PLANS ARE THE PROPERTY OF THE DESIGNER AND NO PLAN OR PART THEREOF SHALL BE LOANED, REPRODUCED, COPIED, OR USED FOR ANY OTHER PROJECT WITHOUT THE WRITTEN CONSENT OF THE DESIGNER. VISUAL CONTACT WITH THESE DRAWINGS SHALL CONSTITUTE CONCLUSIVE EVIDENCE OF ACCEPTANCE OF THESE RESTRICTIONS.

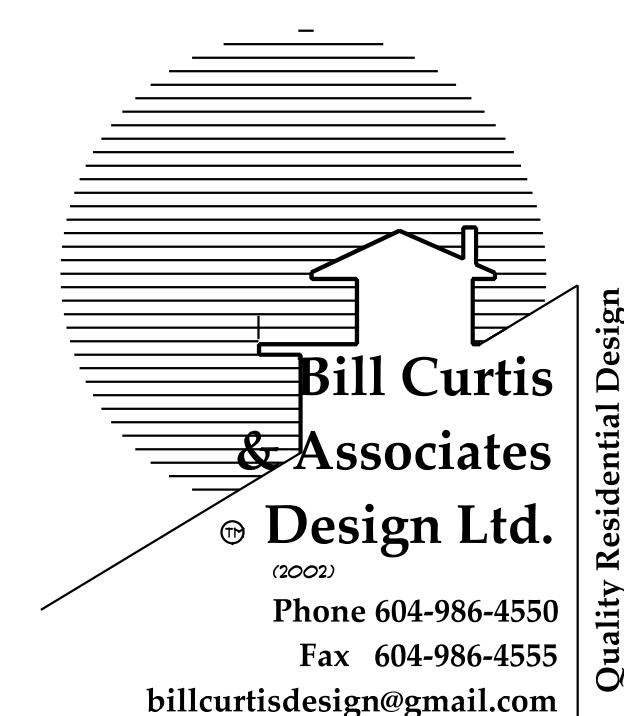

Harbourfront Business Centre  
5th Floor, 224 West Esplanade  
North Vancouver, BC V7M 3M6

Drawing: **FLOOR PLANS**  
Drawn By: B.C. Date: OCTOBER 2020  
Scale: 1/4" = 1'-0"  
Project: **KIANI RESIDENCE AT 343 WEST 24th STREET NORTH VANCOUVER**

Quality Residential Design

REVISIONS

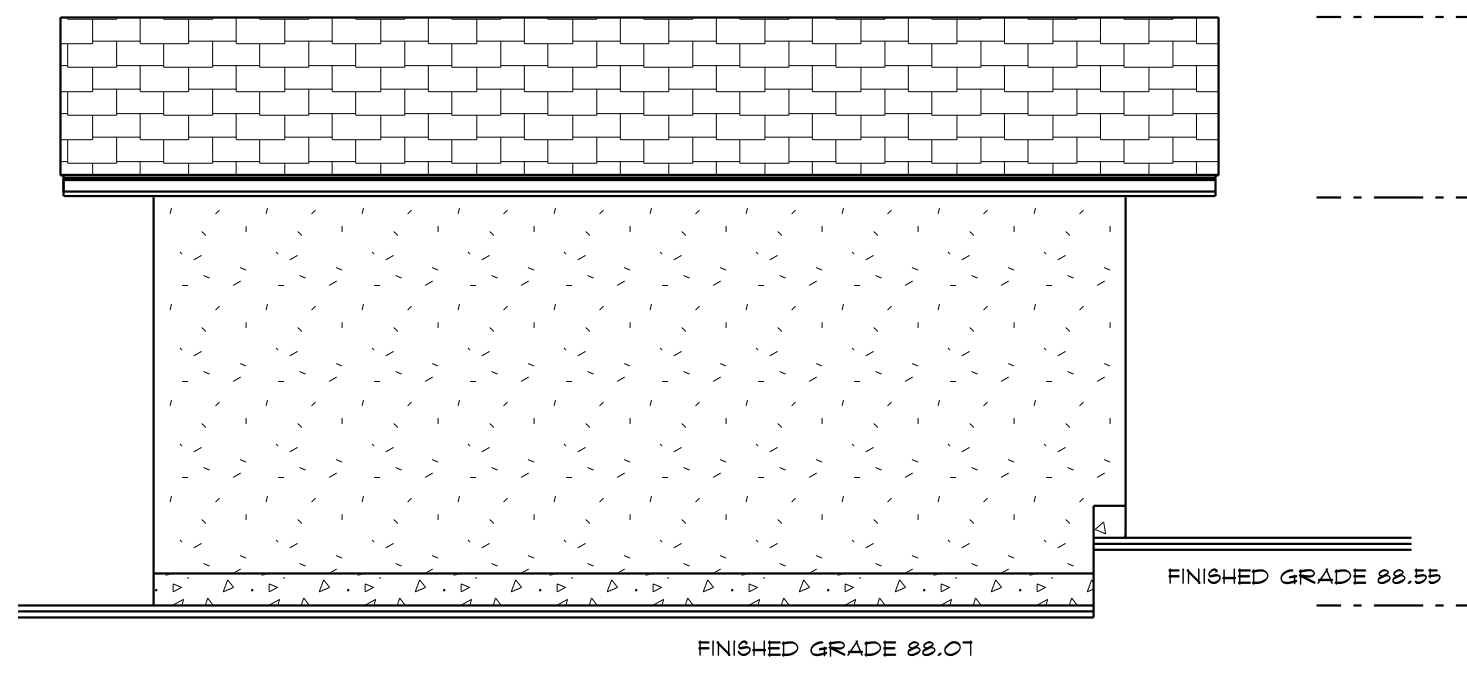

GARAGE EAST ELEVATION

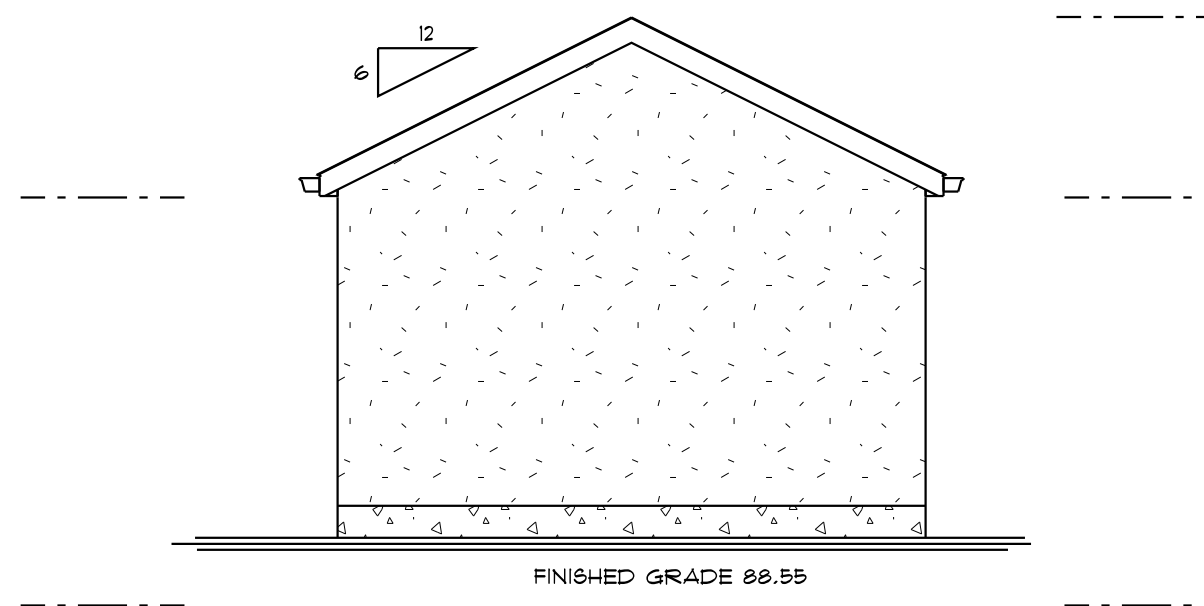

GARAGE NORTH ELEVATION

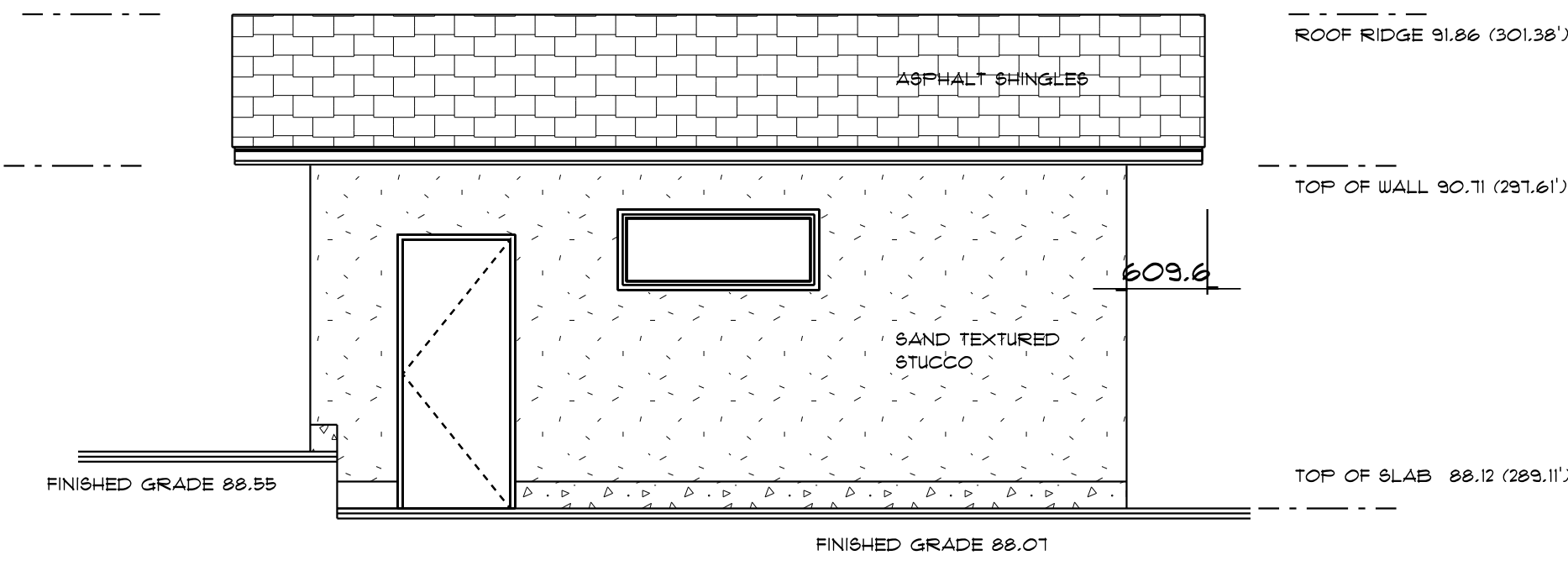

GARAGE WEST ELEVATION

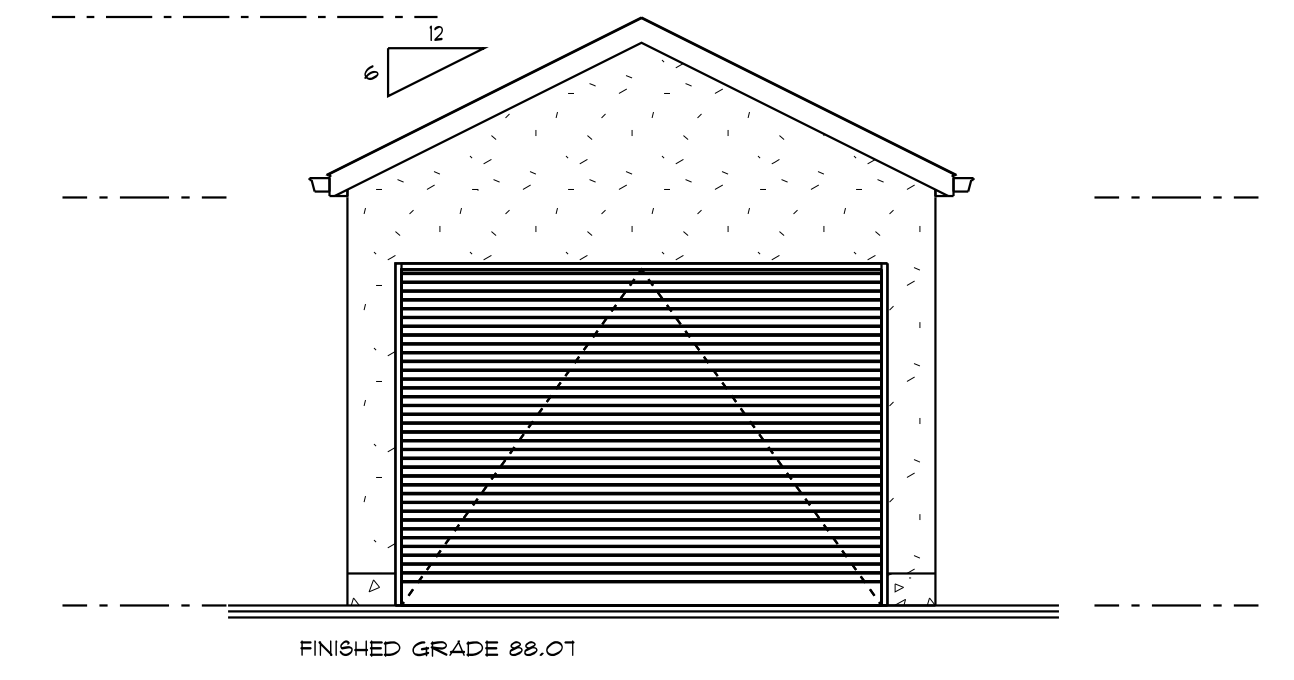

GARAGE SOUTH ELEVATION

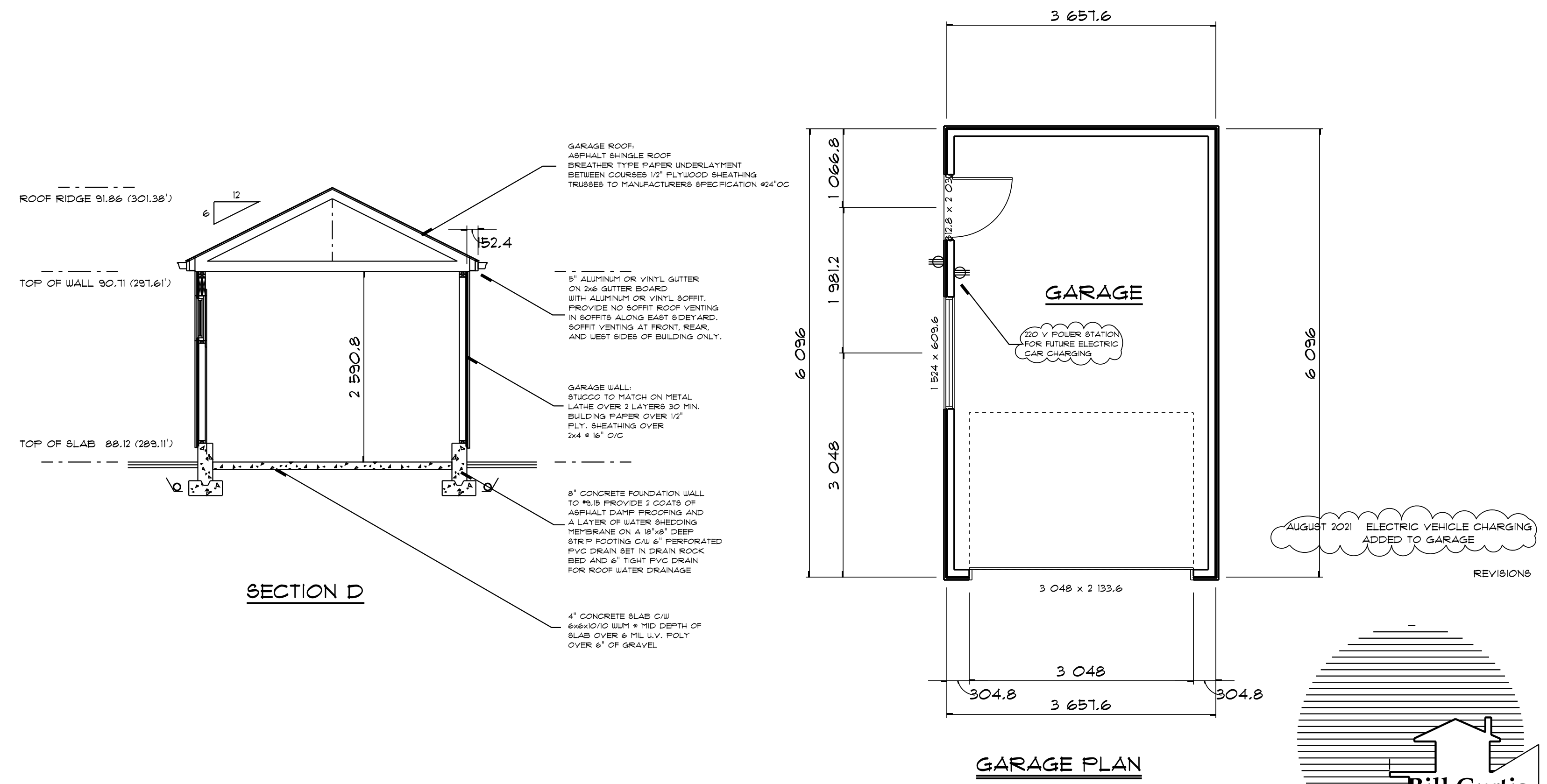

GARAGE PLAN

SECTION D

ROOF RIDGE 91.86 (301.38')

TOP OF WALL 90.71 (291.61')

TOP OF SLAB 88.12 (289.11')

2 390.8

609.6

609.6

1 524 x 609.6

1 066.8

1 981.2

3 048

3 048 x 2 133.6

3 048

3 048

3 657.6

3 657.6

6 096

6 096

220 V POWER STATION FOR FUTURE ELECTRIC CAR CHARGING

AUGUST 2021 ELECTRIC VEHICLE CHARGING ADDED TO GARAGE

REVISIONS

GARAGE ROOF:  
ASPHALT SHINGLE ROOF  
BREATHER TYPE PAPER UNDERLAYMENT  
BETWEEN CORNERS 12" PLYWOOD SHEATHING  
TRUSSES TO MANUFACTURERS SPECIFICATION 404"OC

3" ALUMINUM OR VINYL GUTTER  
ON 2x6 GUTTER BOARD  
WITH ALUMINUM OR VINYL SOFFIT.  
PROVIDE NO SOFFIT ROOF VENTING  
IN SOFFITS ALONG EAST SIDEYARD.  
SOFFIT VENTING AT FRONT, REAR,  
AND WEST SIDES OF BUILDING ONLY.

GARAGE WALL:  
STUCCO TO MATCH ON METAL  
LATHE OVER 2 LAYERS 30 MIN.  
BUILDING PAPER OVER 1/2"  
PLY. SHEATHING OVER  
2x4 @ 16" O/C

8" CONCRETE FOUNDATION WALL  
TO FINISH PROVIDE 2 COATS OF  
ASPHALT CEMENT FRODOING AND  
A LAYER OF WATER SHEDDING  
MEMBRANE ON 4" 18"x18" DEEP  
STRIP FOOTING C/W 6" PERFORATED  
PVC DRAIN SET IN DRAIN ROCK  
BED AND 6" TIGHT PVC DRAIN  
FOR ROOF WATER DRAINAGE

4" CONCRETE SLAB C/W  
6"x6"x10" ICM # MID DEPTH OF  
SLAB OVER 6" P.L.V. POLY  
OVER 4" OF GRAVEL.

NOTE:  
THE GENERAL CONTRACTOR SHALL VERIFY ALL DIMENSIONS AND  
CONDITIONS PRIOR TO COMMENCING ANY WORK AND REPORT ANY  
DISCREPANCIES TO THE DESIGNER.  
THE DESIGNER WILL NOT BE RESPONSIBLE FOR COSTS INCURRED  
TO THE OWNER OR CONTRACTOR THROUGH ERRORS OR OMISSIONS  
ON PLANS OR SPECIFICATIONS AFTER THE BUILDING PERMIT HAS BEEN ISSUED.  
THESE PLANS AND CONCEPTS ARE PROTECTED BY COPYRIGHT AND MAY  
NOT BE REPRODUCED IN WHOLE OR IN PART WITHOUT THE WRITTEN CONSENT  
OF THE DESIGNER. THESE PLANS ARE THE PROPERTY OF THE DESIGNER AND  
NO PLAN OR PART THEREOF SHALL BE COPIED, DISCLOSED TO OTHERS OR  
USED FOR ANY OTHER PROJECT WITHOUT THE WRITTEN CONSENT OF THE DESIGNER.  
VISUAL CONTACT WITH THESE DRAWINGS SHALL CONSTITUTE CONCLUSIVE  
EVIDENCE OF ACCEPTANCE OF THESE RESTRICTIONS.

39  
of

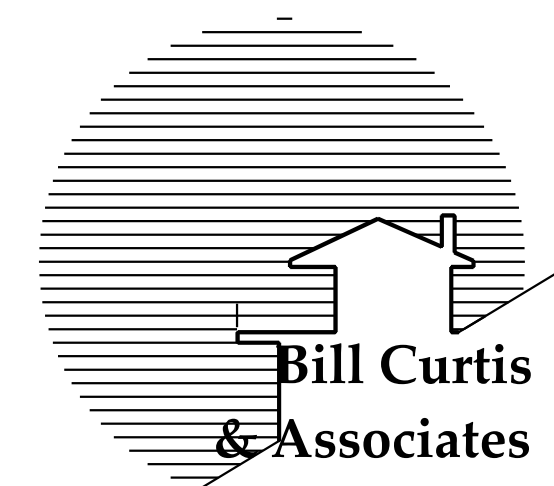

**Bill Curtis  
& Associates  
Design Ltd.**  
Phone 604-986-4550  
Fax 604-986-4555  
billcurtisdesign@gmail.com

Harbourfront Business Centre  
5th Floor, 224 West Esplanade  
North Vancouver, BC V7M 3M6

**GARAGE PLANS**  
Drawing:  
Drawn By: B.C. Date: OCTOBER 2020  
Scale: 1/4" = 1'-0"  
Project:  
KIANI RESIDENCE AT  
343 WEST 24th STREET  
NORTH VANCOUVER

Quality Residential Design



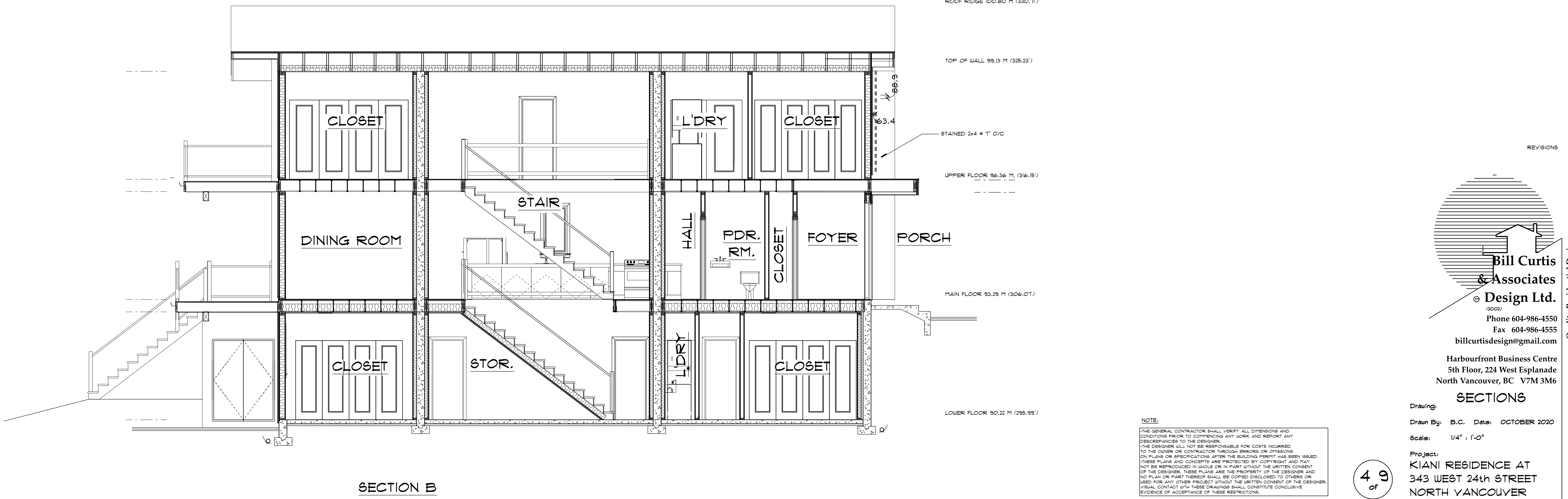
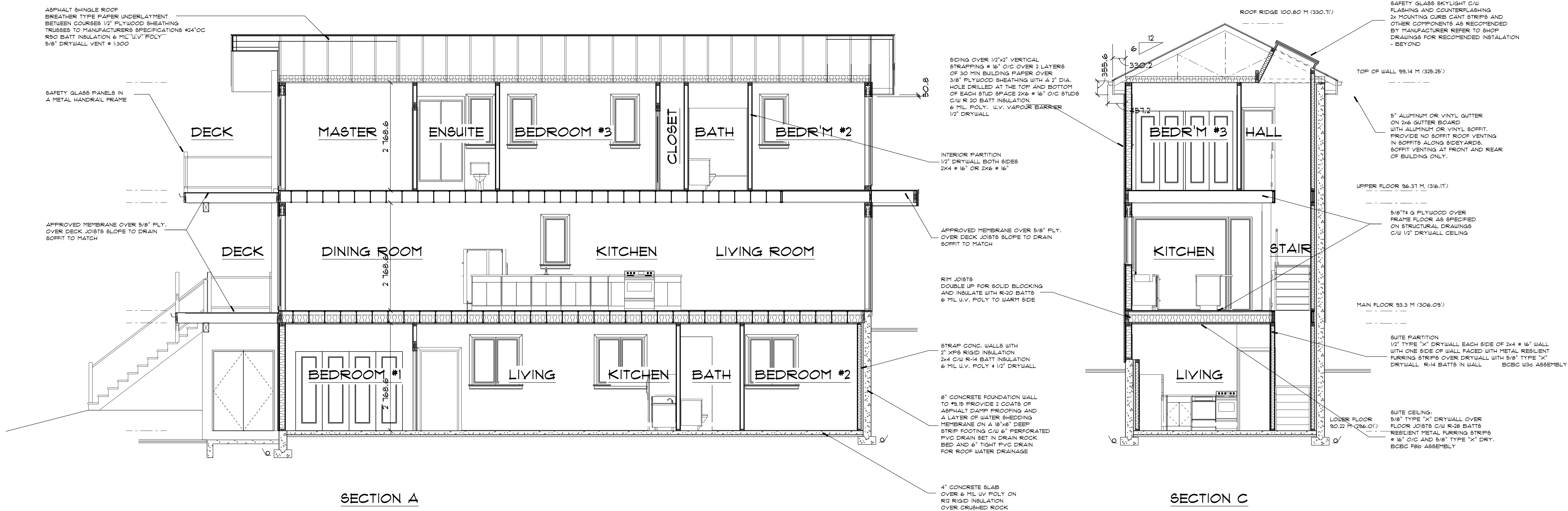

REVISIONS

**Bill Curtis & Associates**  
 © Design Ltd.  
 (2021)  
 Phone 604-986-4550  
 Fax 604-986-4555  
 billcurtisdesign@gmail.com

Harbourfront Business Centre  
 5th Floor, 224 West Esplanade  
 North Vancouver, BC V7M 3M6

**SECTIONS**  
 Drawing: B.C. Date: OCTOBER 2020  
 Scale: 1/4" = 1'-0"  
 Project: KIANI RESIDENCE AT 343 WEST 24th STREET NORTH VANCOUVER

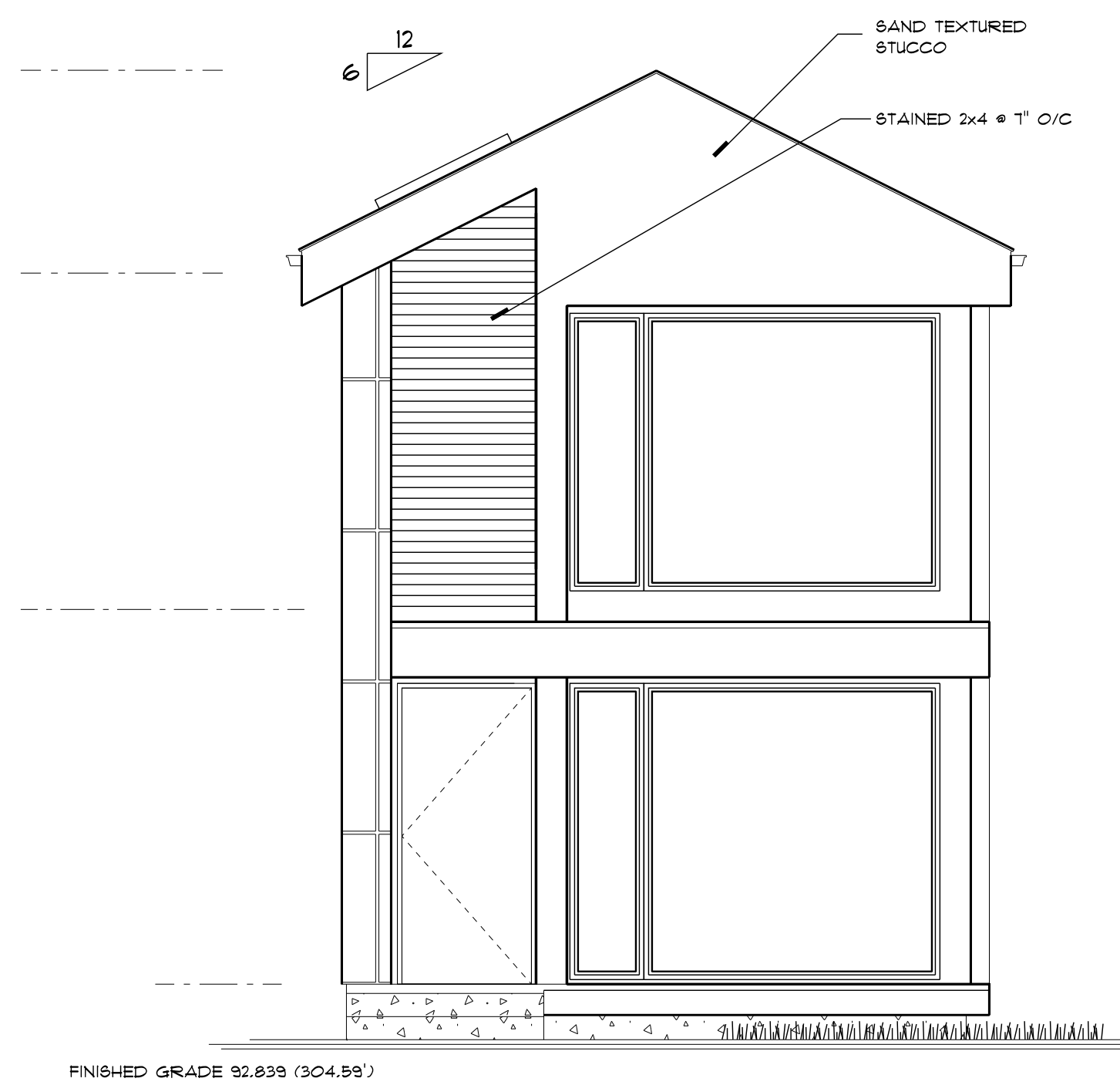

**NORTH ELEVATION**

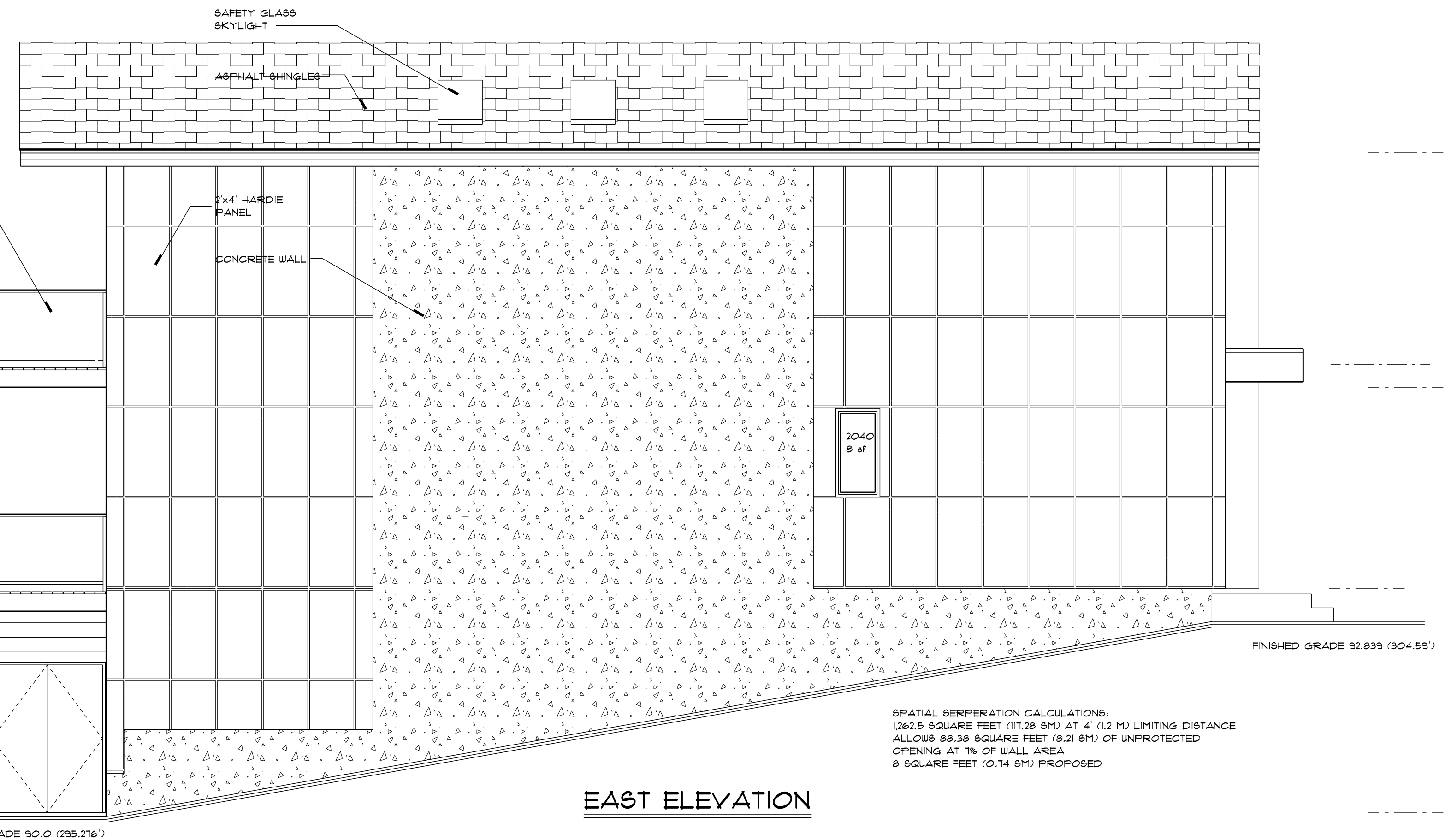
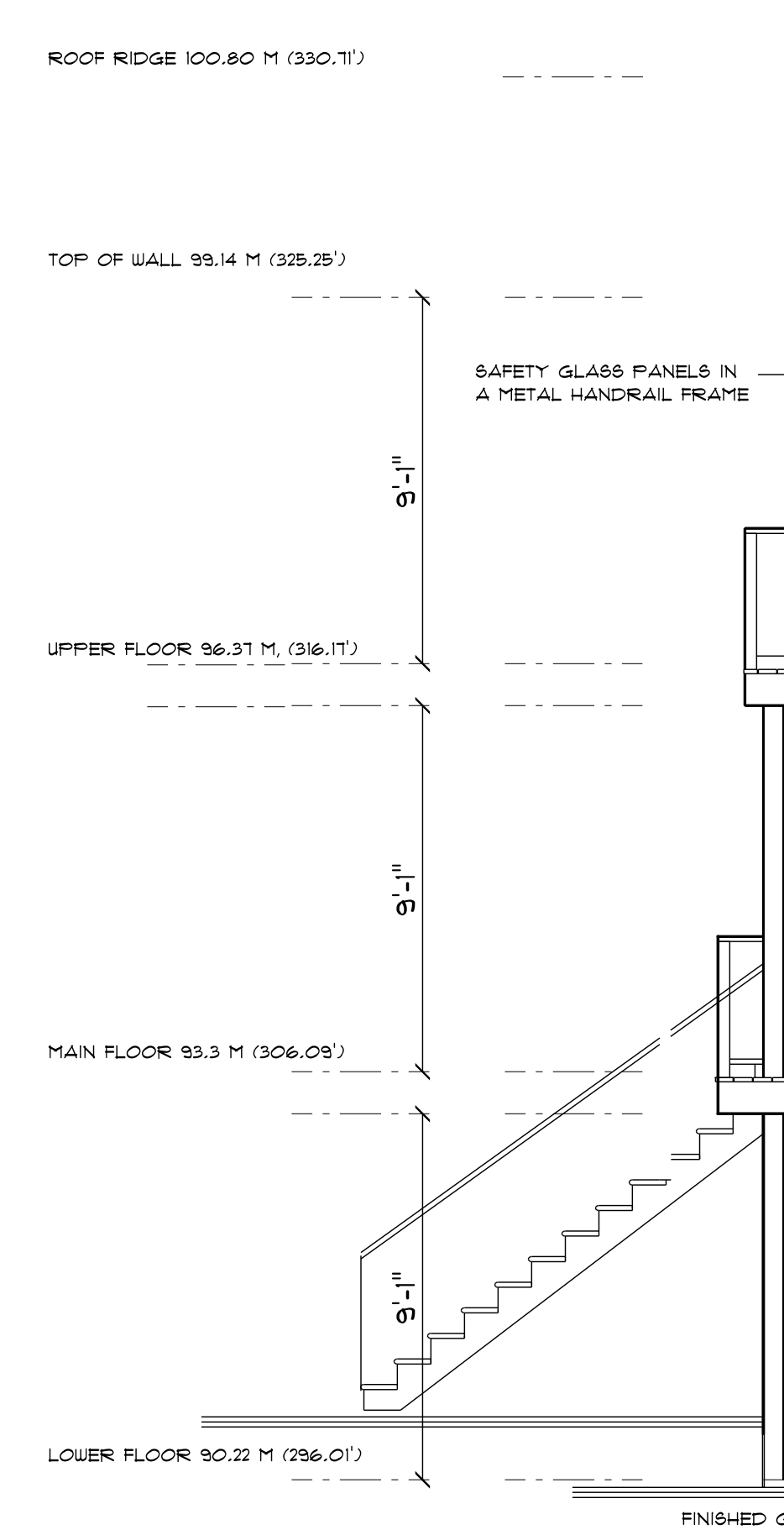

**EAST ELEVATION**

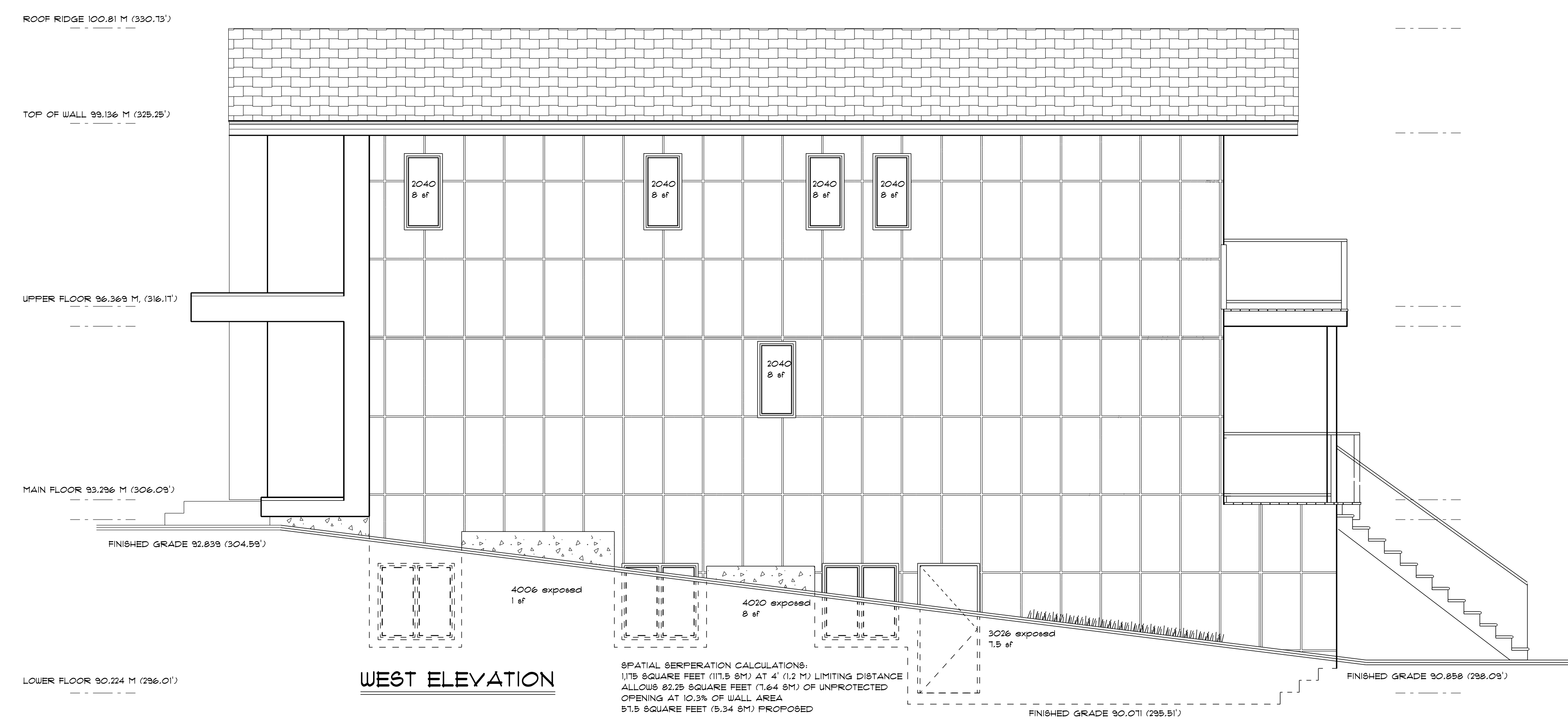

**WEST ELEVATION**



**SOUTH ELEVATION**

REVISIONS

**Bill Curtis & Associates**  
 Design Ltd.  
 (2002)  
 Phone 604-986-4550  
 Fax 604-986-4555  
 billcurtisdesign@gmail.com

Harbourfront Business Centre  
 5th Floor, 224 West Esplanade  
 North Vancouver, BC V7M 3M6

**ELEVATIONS**

Drawing: **ELEVATIONS**  
 Drawn By: B.C. Date: OCTOBER 2020  
 Scale: 1/4" = 1'-0"

Project:  
**KIANI RESIDENCE AT**  
**343 WEST 24th STREET**  
**NORTH VANCOUVER**

**NOTE:**  
 THE GENERAL CONTRACTOR SHALL VERIFY ALL DIMENSIONS AND CONDITIONS PRIOR TO COMMENCING ANY WORK AND REPORT ANY DISCREPANCIES TO THE DESIGNER.  
 THE DESIGNER WILL NOT BE RESPONSIBLE FOR COSTS INCURRED TO THE OWNER OR CONTRACTOR THROUGH ERRORS OR OMISSIONS ON PLANS OR SPECIFICATIONS AFTER THE BUILDING PERMIT HAS BEEN ISSUED. THESE PLANS AND SPECIFICATIONS ARE PROTECTED BY COPYRIGHT AND MAY NOT BE REPRODUCED IN WHOLE OR IN PART WITHOUT THE WRITTEN CONSENT OF THE DESIGNER. THESE PLANS ARE THE PROPERTY OF THE DESIGNER AND NO PLAN OR PART THEREOF SHALL BE COPIED, DISCLOSED TO OTHERS OR USED FOR ANY OTHER PROJECT WITHOUT THE WRITTEN CONSENT OF THE DESIGNER. VISUAL CONTACT WITH THESE DRAWINGS SHALL CONSTITUTE CONCLUSIVE EVIDENCE OF ACCEPTANCE OF THESE RESTRICTIONS.

5  
 of  
 9

Quality Residential Design



**EAST ELEVATION**

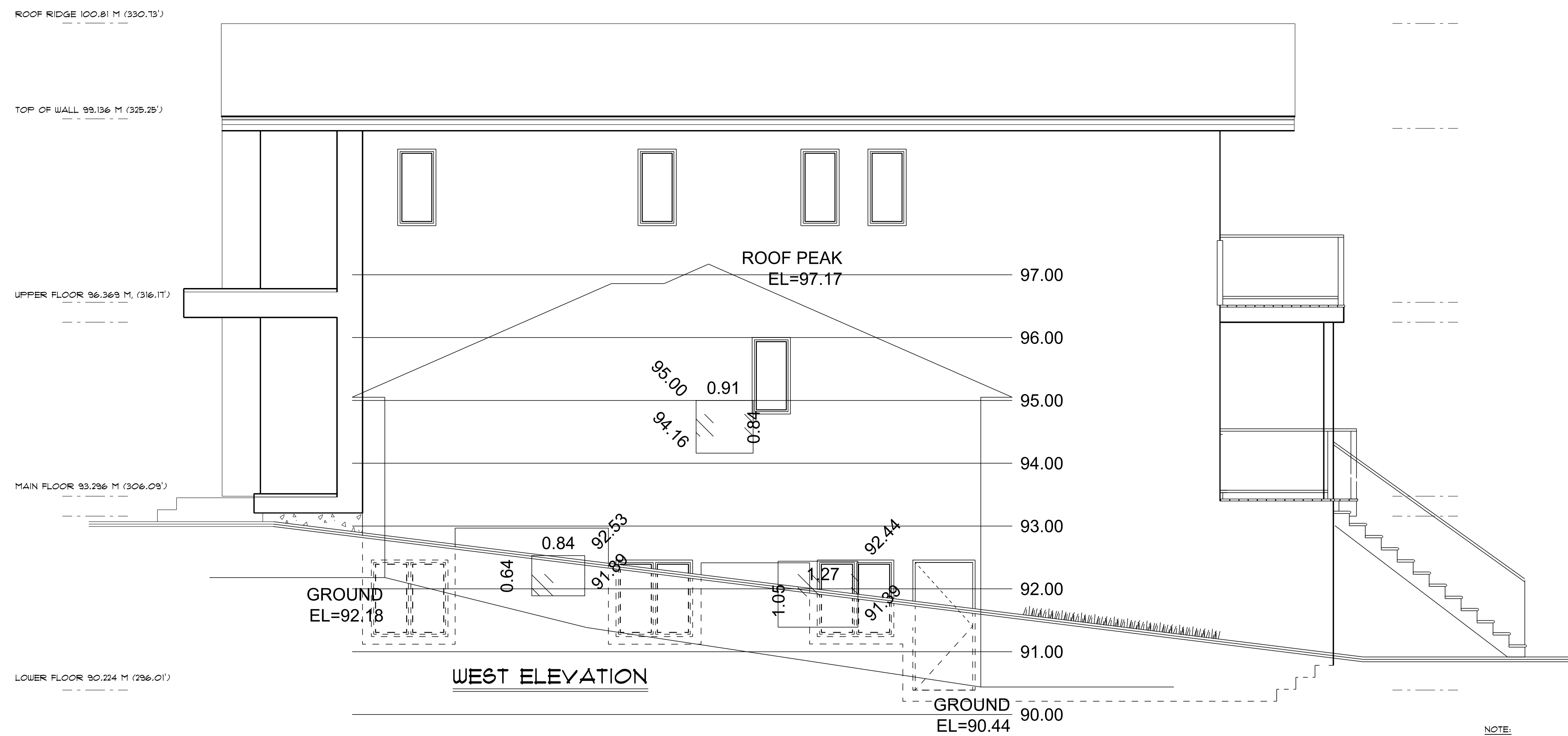

**WEST ELEVATION**

**NOTE:**  
 THE GENERAL CONTRACTOR SHALL VERIFY ALL DIMENSIONS AND CONDITIONS PRIOR TO COMMENCING ANY WORK AND REPORT ANY DISCREPANCIES TO THE DESIGNER.  
 THE DESIGNER WILL NOT BE RESPONSIBLE FOR COSTS INCURRED TO THE OWNER OR CONTRACTOR THROUGH ERRORS OR OMISSIONS ON PLANS OR SPECIFICATIONS AFTER THE BUILDING PERMIT HAS BEEN ISSUED.  
 THESE PLANS AND CONCEPTS ARE PROTECTED BY COPYRIGHT AND MAY NOT BE REPRODUCED IN WHOLE OR IN PART WITHOUT THE WRITTEN CONSENT OF THE DESIGNER. THESE PLANS ARE THE PROPERTY OF THE DESIGNER AND NO PLAN OR PART THEREOF SHALL BE COPIED, DISCLOSED TO OTHERS OR USED FOR ANY OTHER PROJECT WITHOUT THE WRITTEN CONSENT OF THE DESIGNER. VISUAL CONTACT WITH THESE DRAWINGS SHALL CONSTITUTE CONCLUSIVE EVIDENCE OF ACCEPTANCE OF THESE RESTRICTIONS.

REVISIONS

**Bill Curtis & Associates Design Ltd.**  
 (2002)  
 Phone 604-986-4550  
 Fax 604-986-4555  
 billcurtisdesign@gmail.com

Harbourfront Business Centre  
 5th Floor, 224 West Esplanade  
 North Vancouver, BC V7M 3M6

**REFLECTED**  
 Drawing: **WINDOWS**  
 Drawn By: B.C. Date: OCTOBER 2020  
 Scale: 1/4" = 1'-0"  
 Project: **KIANI RESIDENCE AT 343 WEST 24th STREET NORTH VANCOUVER**

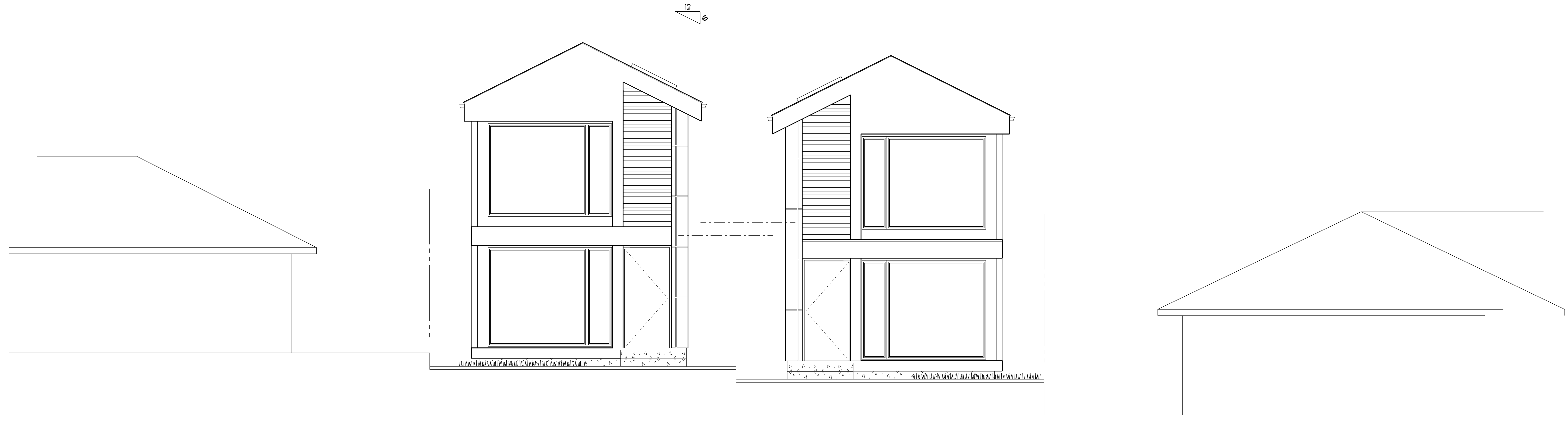

STREETSCAPE

REVISIONS

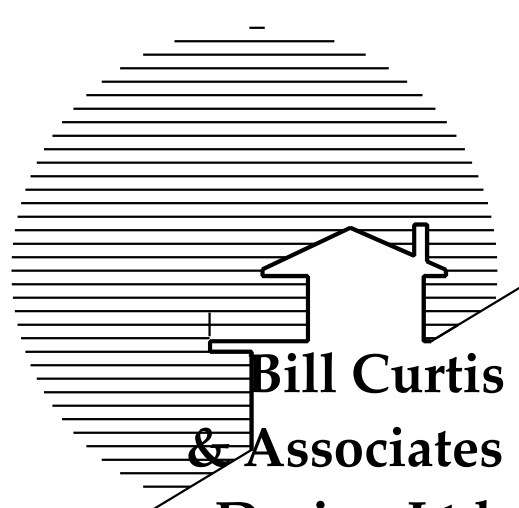

**Bill Curtis  
& Associates  
Design Ltd.**

(2002)  
Phone 604-986-4550  
Fax 604-986-4555  
billcurtisdesign@gmail.com

Harbourfront Business Centre  
5th Floor, 224 West Esplanade  
North Vancouver, BC V7M 3M6

**STREETSCAPE**

Drawing:  
Drawn By: B.C. Date: OCTOBER 2020

Scale: 1/4" = 1'-0"

Project:  
KIANI RESIDENCE AT  
341 WEST 24th STREET  
NORTH VANCOUVER

**NOTE:**  
THE GENERAL CONTRACTOR SHALL VERIFY ALL DIMENSIONS AND CONDITIONS PRIOR TO COMMENCING ANY WORK AND REPORT ANY DISCREPANCIES TO THE DESIGNER.  
THE DESIGNER WILL NOT BE RESPONSIBLE FOR COSTS INCURRED TO THE OWNER OR CONTRACTOR THROUGH ERRORS OR OMISSIONS ON PLANS OR SPECIFICATIONS AFTER THE BUILDING PERMIT HAS BEEN ISSUED.  
THESE PLANS AND CONCEPTS ARE PROTECTED BY COPYRIGHT AND MAY NOT BE REPRODUCED IN WHOLE OR IN PART WITHOUT THE WRITTEN CONSENT OF THE DESIGNER. THESE PLANS ARE THE PROPERTY OF THE DESIGNER AND NO PLAN OR PART THEREOF SHALL BE COPIED, DISCLOSED TO OTHERS OR USED FOR ANY OTHER PROJECT WITHOUT THE WRITTEN CONSENT OF THE DESIGNER. VISUAL CONTACT WITH THESE DRAWINGS SHALL CONSTITUTE CONCLUSIVE EVIDENCE OF ACCEPTANCE OF THESE RESTRICTIONS.

19  
of

Quality Residential Design



NORTH SIDE OF  
WEST 24th STREET



WEST 24th STREET  
LOOKING EAST

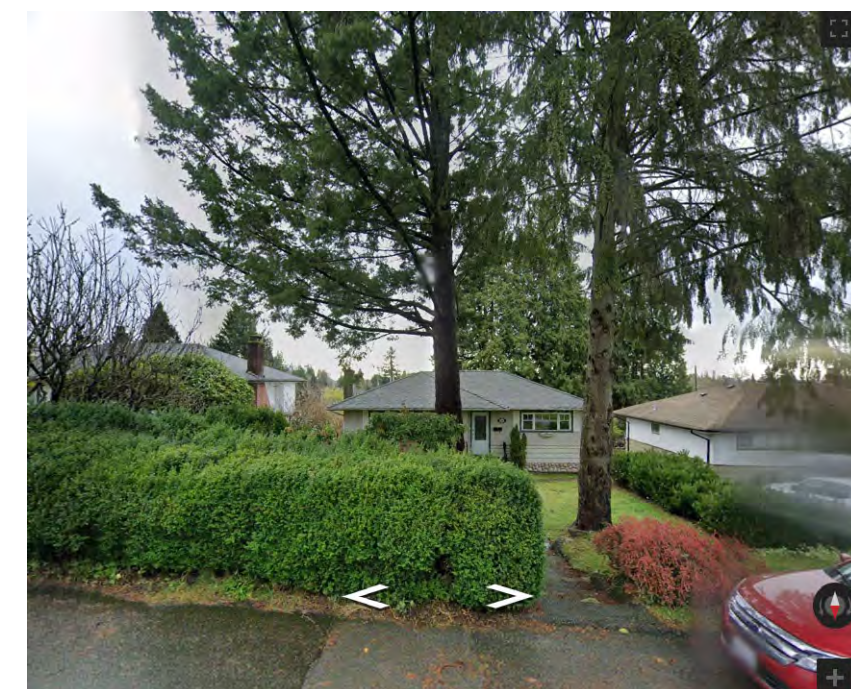

341 WEST 24th STREET  
LOOKING EAST



WEST 24th STREET  
LOOKING WEST



LANE  
LOOKING EAST



341 WEST 24th STREET  
FROM THE LANE



LANE  
LOOKING WEST



SOUTH  
SIDE OF THE LANE

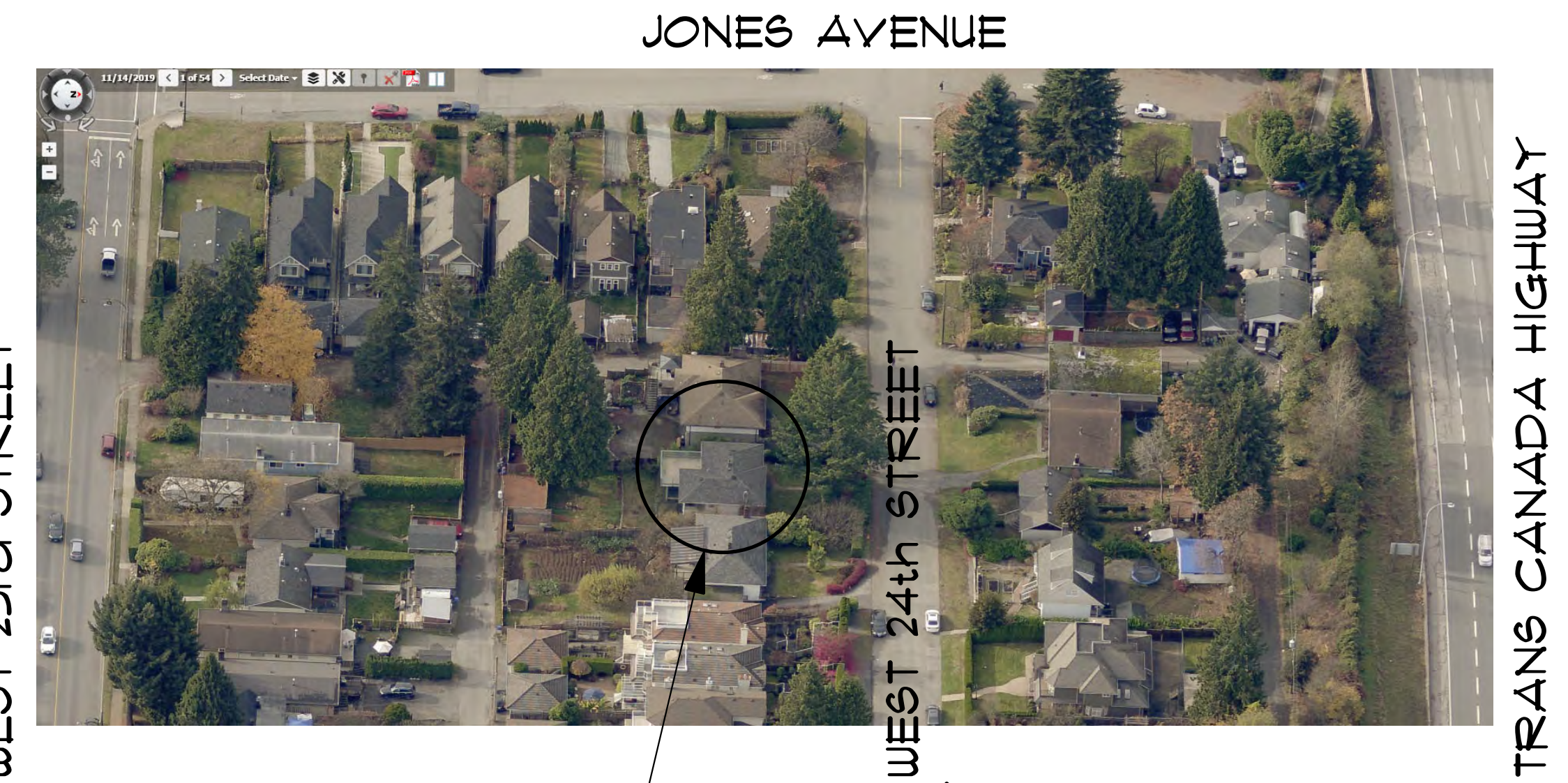

WEST 23rd STREET

JONES AVENUE

WEST 24th STREET

TRANS CANADA HIGHWAY

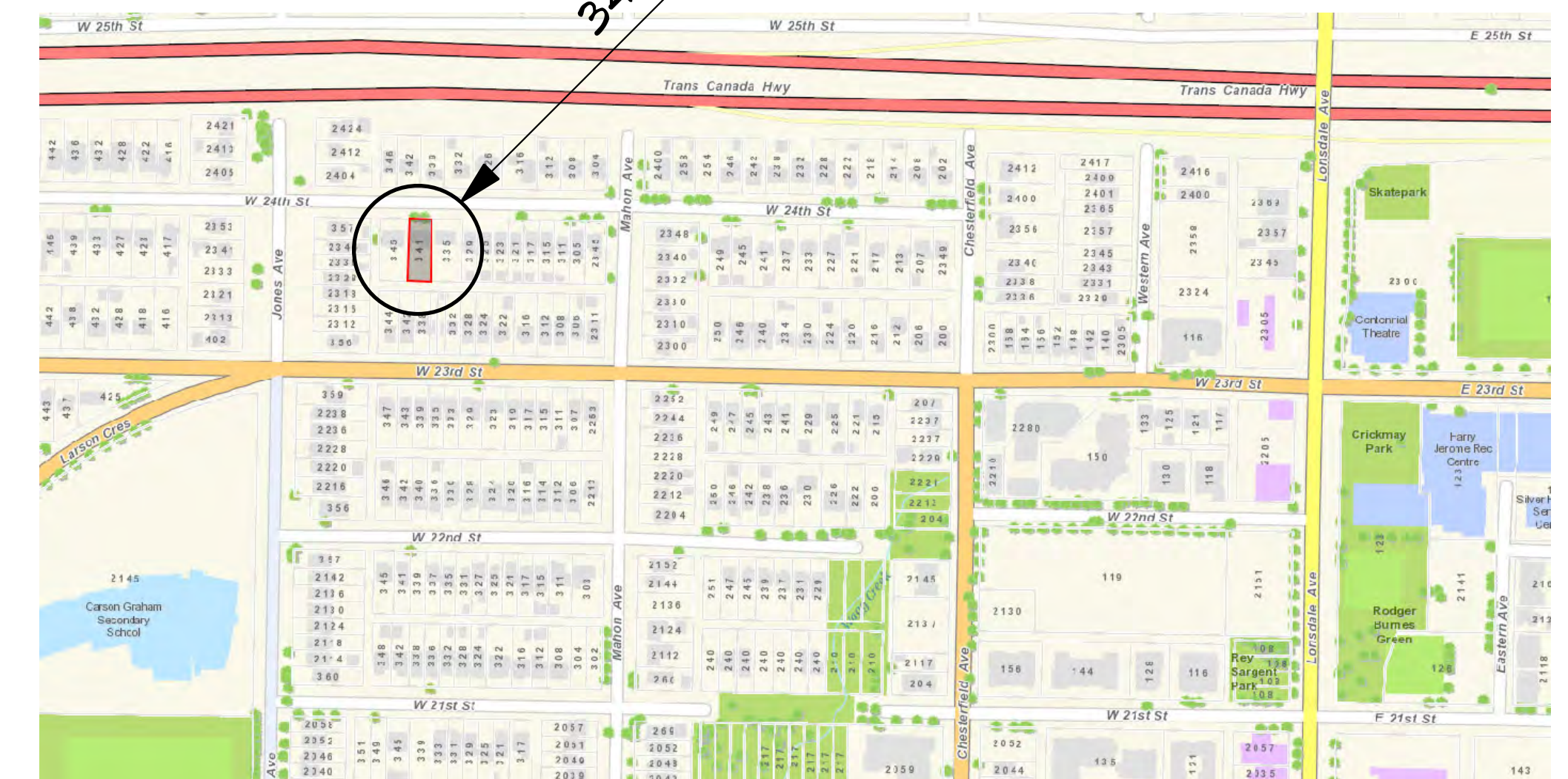

REVISIONS

**CONTEXT**  
SCALE: 1/4" = 1'-0"

**NOTE:**  
THE GENERAL CONTRACTOR SHALL VERIFY ALL DIMENSIONS AND CONDITIONS PRIOR TO COMMENCING ANY WORK AND REPORT ANY DISCREPANCIES TO THE DESIGNER.  
THE DESIGNER WILL NOT BE RESPONSIBLE FOR COSTS INCURRED TO THE OWNER OR CONTRACTOR THROUGH ERRORS OR OMISSIONS ON PLANS OR SPECIFICATIONS AFTER THE BUILDING PERMIT HAS BEEN ISSUED.  
THESE PLANS AND CONCEPTS ARE PROTECTED BY COPYRIGHT AND MAY NOT BE REPRODUCED IN WHOLE OR IN PART WITHOUT THE WRITTEN CONSENT OF THE DESIGNER. THESE PLANS ARE THE PROPERTY OF THE DESIGNER AND NO PART OR PART THEREOF SHALL BE COPIED, DISCLOSED TO OTHERS OR USED FOR ANY OTHER PROJECT WITHOUT THE WRITTEN CONSENT OF THE DESIGNER.  
VERBAL CONTACT WITH THESE DRAWINGS SHALL CONSTITUTE CONCLUSIVE EVIDENCE OF ACCEPTANCE OF THESE RESTRICTIONS.

8  
of  
9



Harbourfront Business Centre  
5th Floor, 224 West Esplanade  
North Vancouver, BC V7M 3M6

**CONTEXT**

Drawing:  
Drawn By: B.C. Date: OCTOBER 2020

Scale:  
Project:

**KIANI RESIDENCE AT  
341 WEST 24th STREET  
NORTH VANCOUVER**

Quality Residential Design



